

520 E. 12 MILE ROAD, SUITE A  
 MADISON HEIGHTS, MI 48071  
 PH: (586) 707-0880  
 FAX: (248) 398-3822  
 E-mail: imad-potres@yahoo.com

DESIGNED BY:  
 Imad Potres

REVISIONS:

1-	PERMITS	08/20/19
2-		
3-		
4-		
5-		
6-		
7-		

**PROPOSED RESIDENCE**  
 PARCEL 70-15-35-326-030  
 MICHELSON ROAD  
 ROCHESTER HILLS, MI 48307

SEAL / SIGNATURE

DATE:

DRAWING TITLE:  
**FIRST FLOOR PLAN**  
**SECOND FLOOR PLAN**  
 PROJECT NO.: 013-04  
 FILE NAME:

DRAWN BY: IMAD  
 CHECKED BY: IMAD  
 DATE: 08/02/2019

SHEET NO.

**A01**

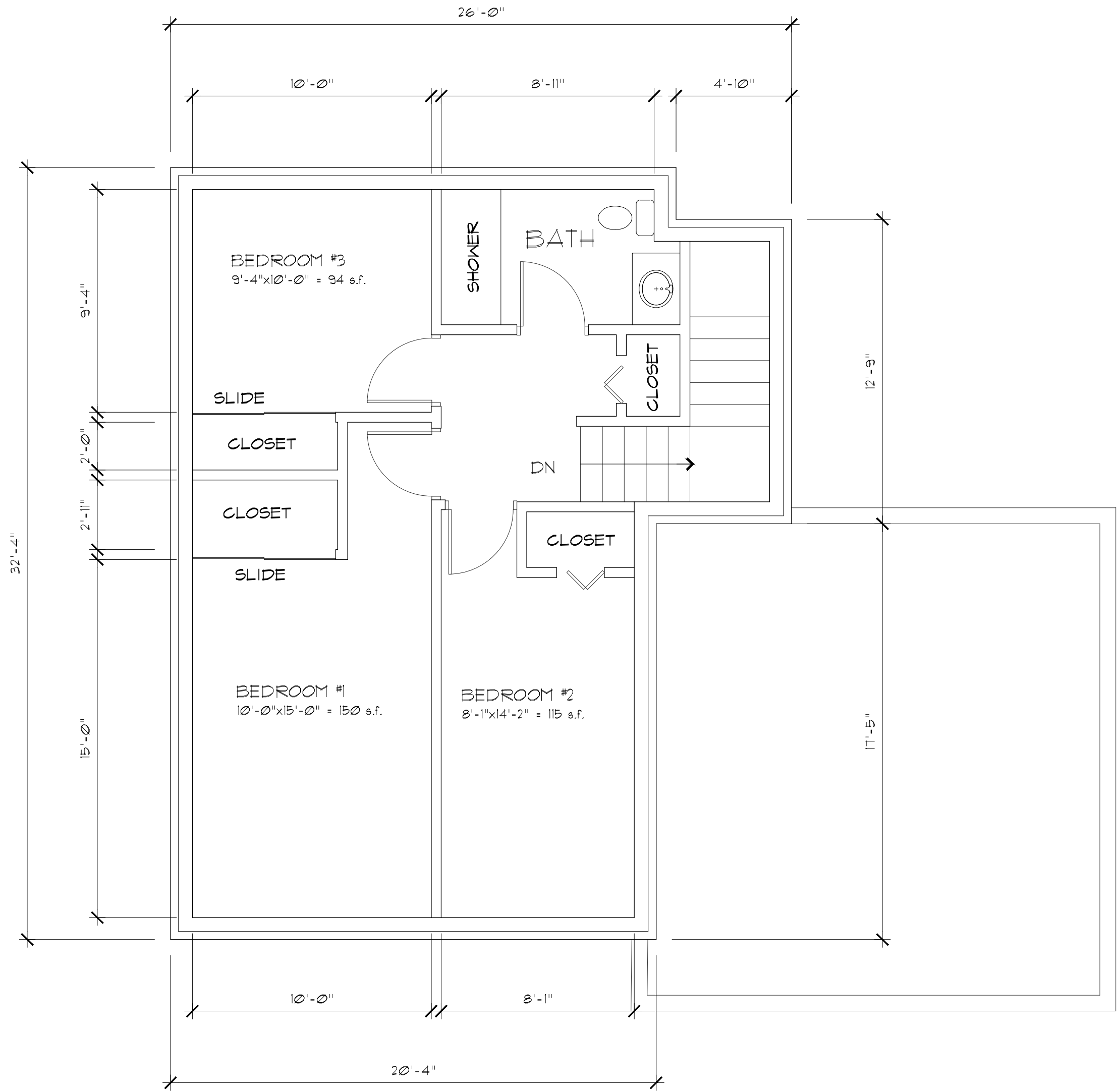

**SECOND FLOOR PLAN**  
 0 1' 2' 4' SCALE: 1/4"=1'-0"  
 SECOND FLOOR AREA: 130 Sq. Ft.  
 NORTH

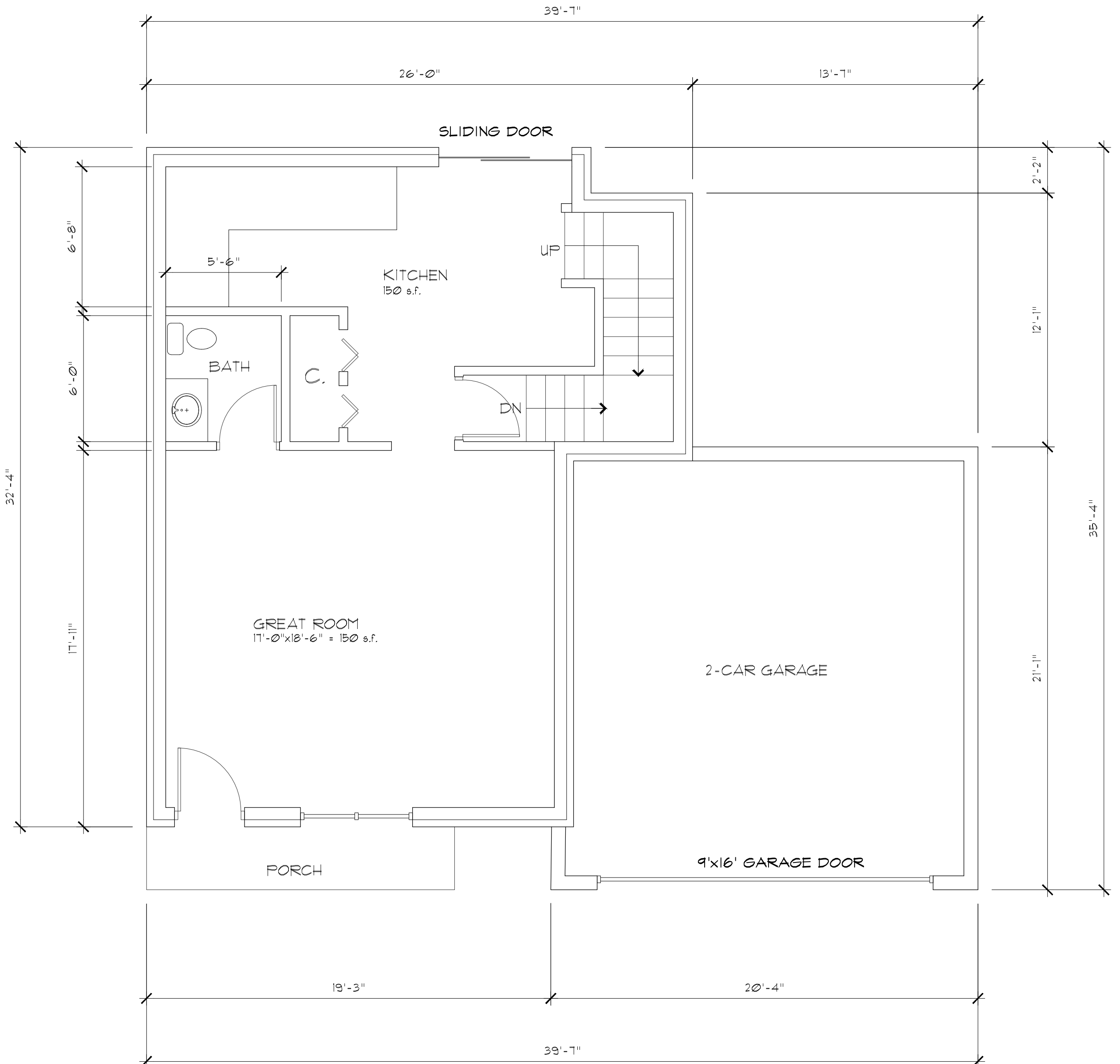

**FIRST FLOOR PLAN**  
 0 1' 2' 4' SCALE: 1/4"=1'-0"  
 FIRST FLOOR AREA: 130 Sq. Ft.  
 NORTH