

DEPARTMENT DIRECTOR: KIM T. SHAW
 MICHIGAN DEPARTMENT OF TRANSPORTATION
 BUREAU OF DEVELOPMENT STANDARD PLAN FOR

PREPARED BY: DESIGN DIVISION
 DRAWN BY: J.S.L.P.
 CHECKED BY: J.S.L.P.

APPROVED BY: DIRECTOR, BUREAU OF FIELD SERVICES
 APPROVED BY: DIRECTOR, BUREAU OF DEVELOPMENT

12-11-2017
 PLAN DATE

R-28-J SHEET 1 OF 1

DEPARTMENT DIRECTOR: KIM T. SHAW
 MICHIGAN DEPARTMENT OF TRANSPORTATION
 BUREAU OF DEVELOPMENT STANDARD PLAN FOR

PREPARED BY: DESIGN DIVISION
 DRAWN BY: J.S.L.P.
 CHECKED BY: J.S.L.P.

APPROVED BY: DIRECTOR, BUREAU OF FIELD SERVICES
 APPROVED BY: DIRECTOR, BUREAU OF DEVELOPMENT

12-11-2017
 PLAN DATE

R-28-J SHEET 2 OF 1

DEPARTMENT DIRECTOR: KIM T. SHAW
 MICHIGAN DEPARTMENT OF TRANSPORTATION
 BUREAU OF DEVELOPMENT STANDARD PLAN FOR

PREPARED BY: DESIGN DIVISION
 DRAWN BY: J.S.L.P.
 CHECKED BY: J.S.L.P.

APPROVED BY: DIRECTOR, BUREAU OF FIELD SERVICES
 APPROVED BY: DIRECTOR, BUREAU OF DEVELOPMENT

12-11-2017
 PLAN DATE

R-28-J SHEET 3 OF 1

DEPARTMENT DIRECTOR: KIM T. SHAW
 MICHIGAN DEPARTMENT OF TRANSPORTATION
 BUREAU OF DEVELOPMENT STANDARD PLAN FOR

PREPARED BY: DESIGN DIVISION
 DRAWN BY: J.S.L.P.
 CHECKED BY: J.S.L.P.

APPROVED BY: DIRECTOR, BUREAU OF FIELD SERVICES
 APPROVED BY: DIRECTOR, BUREAU OF DEVELOPMENT

12-11-2017
 PLAN DATE

R-28-J SHEET 4 OF 1

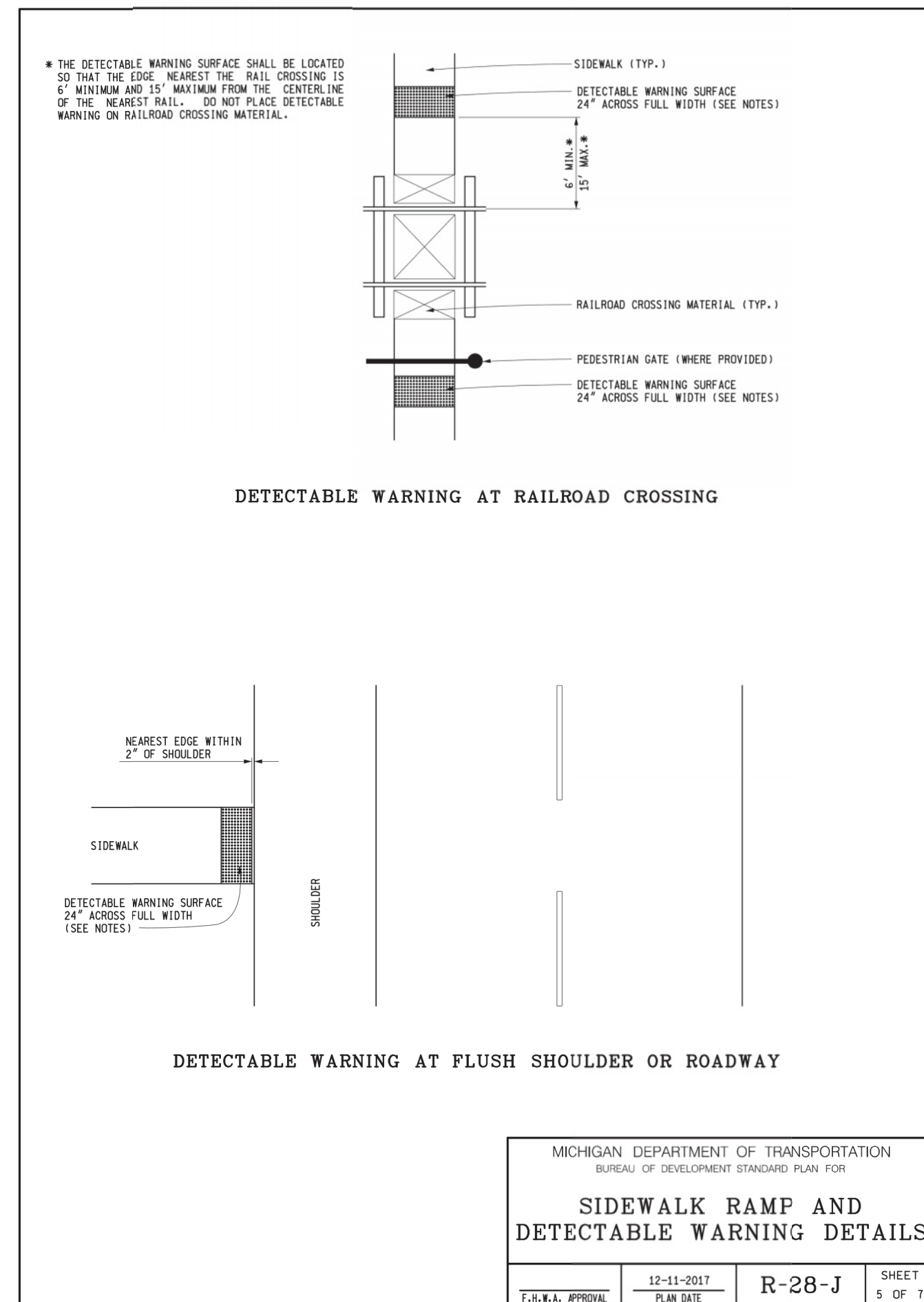

MICHIGAN DEPARTMENT OF TRANSPORTATION
 BUREAU OF DEVELOPMENT STANDARD PLAN FOR

**SIDEWALK RAMP AND
 DETECTABLE WARNING DETAILS**

12-11-2017
 PLAN DATE

R-28-J SHEET 5 OF 1

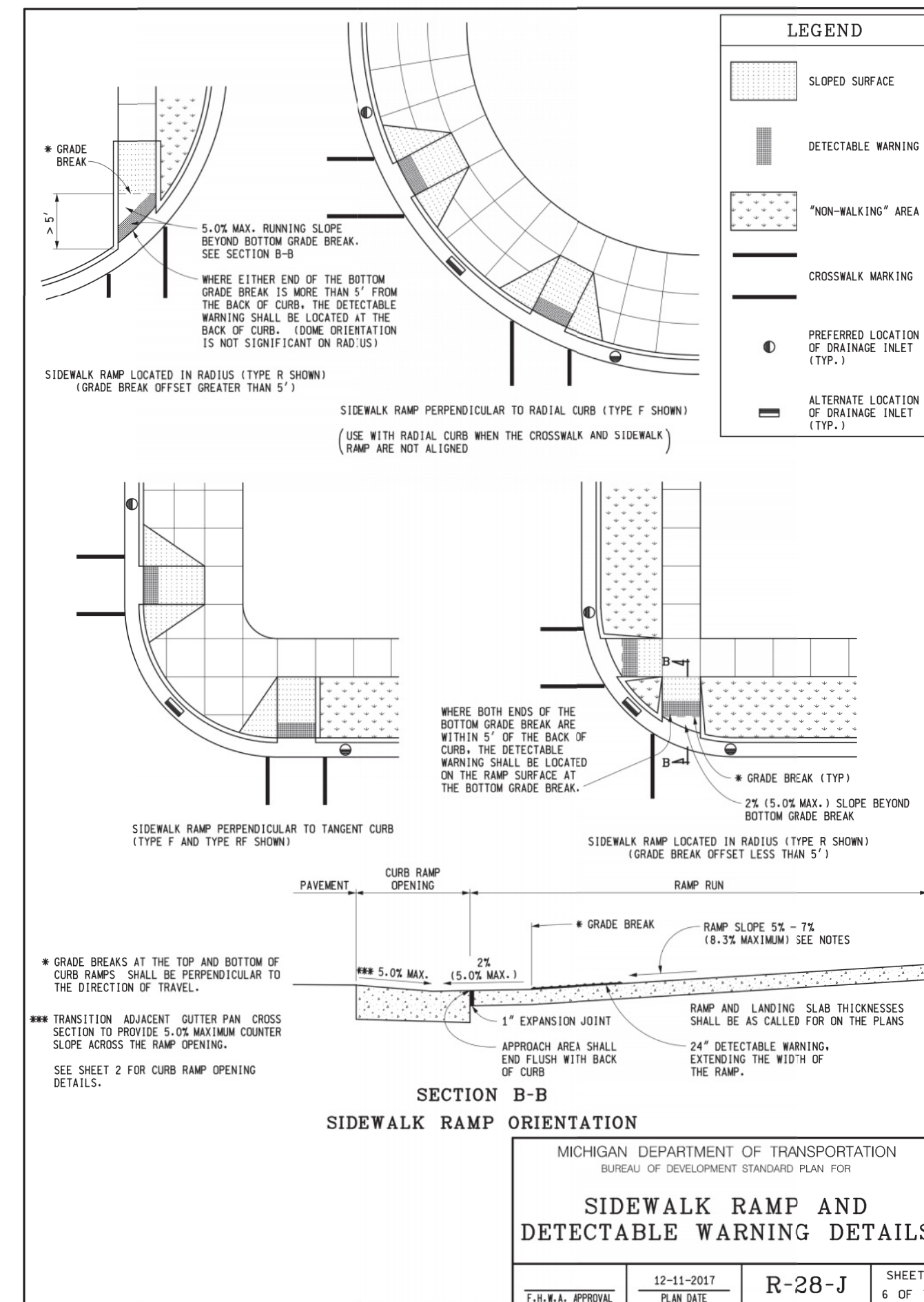

MICHIGAN DEPARTMENT OF TRANSPORTATION
 BUREAU OF DEVELOPMENT STANDARD PLAN FOR

**SIDEWALK RAMP AND
 DETECTABLE WARNING DETAILS**

12-11-2017
 PLAN DATE

R-28-J SHEET 6 OF 1

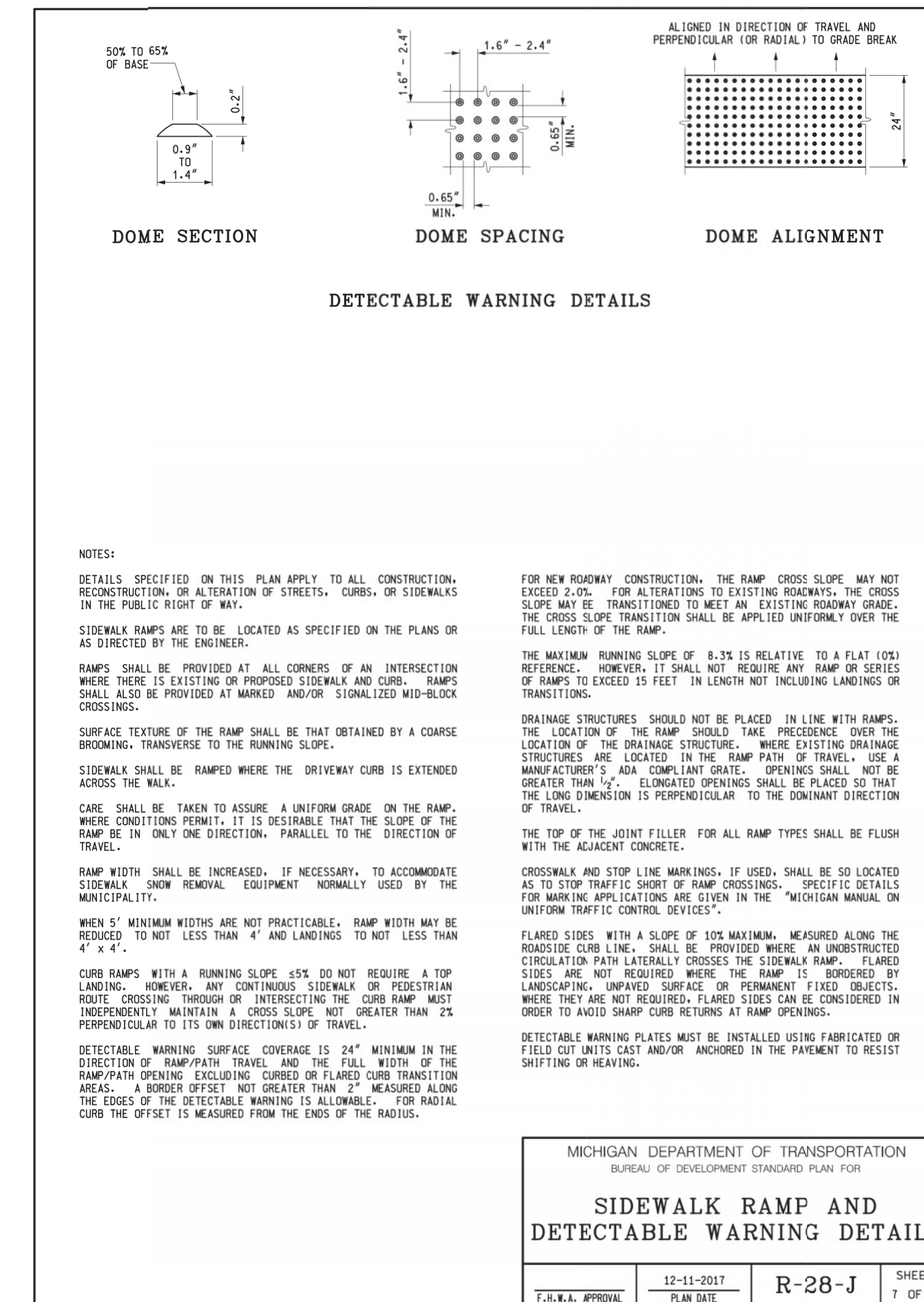

MICHIGAN DEPARTMENT OF TRANSPORTATION
 BUREAU OF DEVELOPMENT STANDARD PLAN FOR

**SIDEWALK RAMP AND
 DETECTABLE WARNING DETAILS**

12-11-2017
 PLAN DATE

R-28-J SHEET 7 OF 1

**MDOT SIDEWALK RAMP AND DETECTABLE
 WARNING DETAILS (R-28-J)**

NOT TO SCALE

REVISION	DATE	ISSUE	BY	DESCRIPTION
6	02/09/2022	JRC/ECM	JRC	REVISED PER CITY SECOND SITE PLAN REVIEW
5	12/28/2021	JRC/ECM	JRC	REVISED PER CITY SITE PLAN REVIEW
4	09/08/2021	RAC/ECM	RAC	SUBMISSION FOR CITY SITE PLAN APPROVAL
3	08/20/2021	RAC	RAC	REVISED PER FIRE DEPARTMENT COMMENTS
2	08/02/2021	ECM	ECM	REVISED PER CITY COMMENTS
1	07/02/2021	JRC	JRC	SUBMISSION FOR PRE-APPLICATION MEETING

NOT APPROVED FOR CONSTRUCTION

STONEFIELD
 engineering & design

Detroit, MI • New York, NY • Boston, MA
 Princeton, NJ • Tampa, FL • Rutherford, NJ
 www.stonefielddesign.com

607 Shelby Suite 200, Detroit, MI 48226
 Phone 248.247.1115

SITE DEVELOPMENT PLANS

1360 WALTON BLVD

PROPOSED STARBUCKS

STARBUCKS logo

PARCEL ID: 15-09-476-030
 1360 WALTON BOULEVARD
 CITY OF ROCHESTER HILLS
 OAKLAND COUNTY, MICHIGAN

STATE OF MICHIGAN
 JONATHAN REID
 COONEY
 ENGINEER
 MICHAEL ROSS
 PROFESSIONAL SEAL

STONEFIELD
 engineering & design

CITY FILE #21-030 SECTION #9
 SCALE: AS SHOWN PROJECT ID: DET-200412

TITLE:
**CONSTRUCTION
 DETAILS**

DRAWING:
C-15

V:\PROJECTS\2021\2021-09-15\1360 WALTON BOULEVARD, ROCHESTER HILLS, MICHIGAN\2021-09-15-1360 WALTON BLVD.DWG

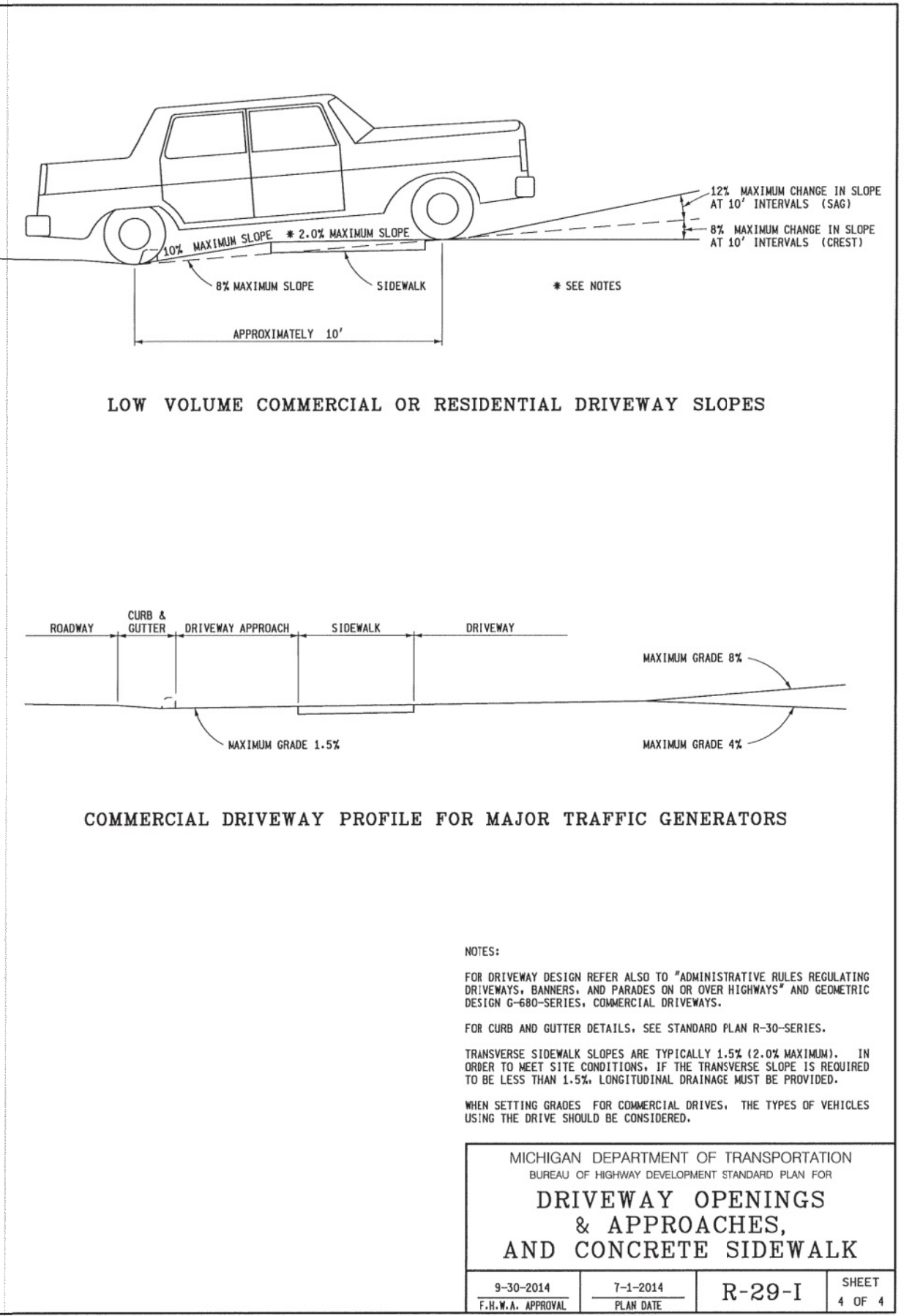
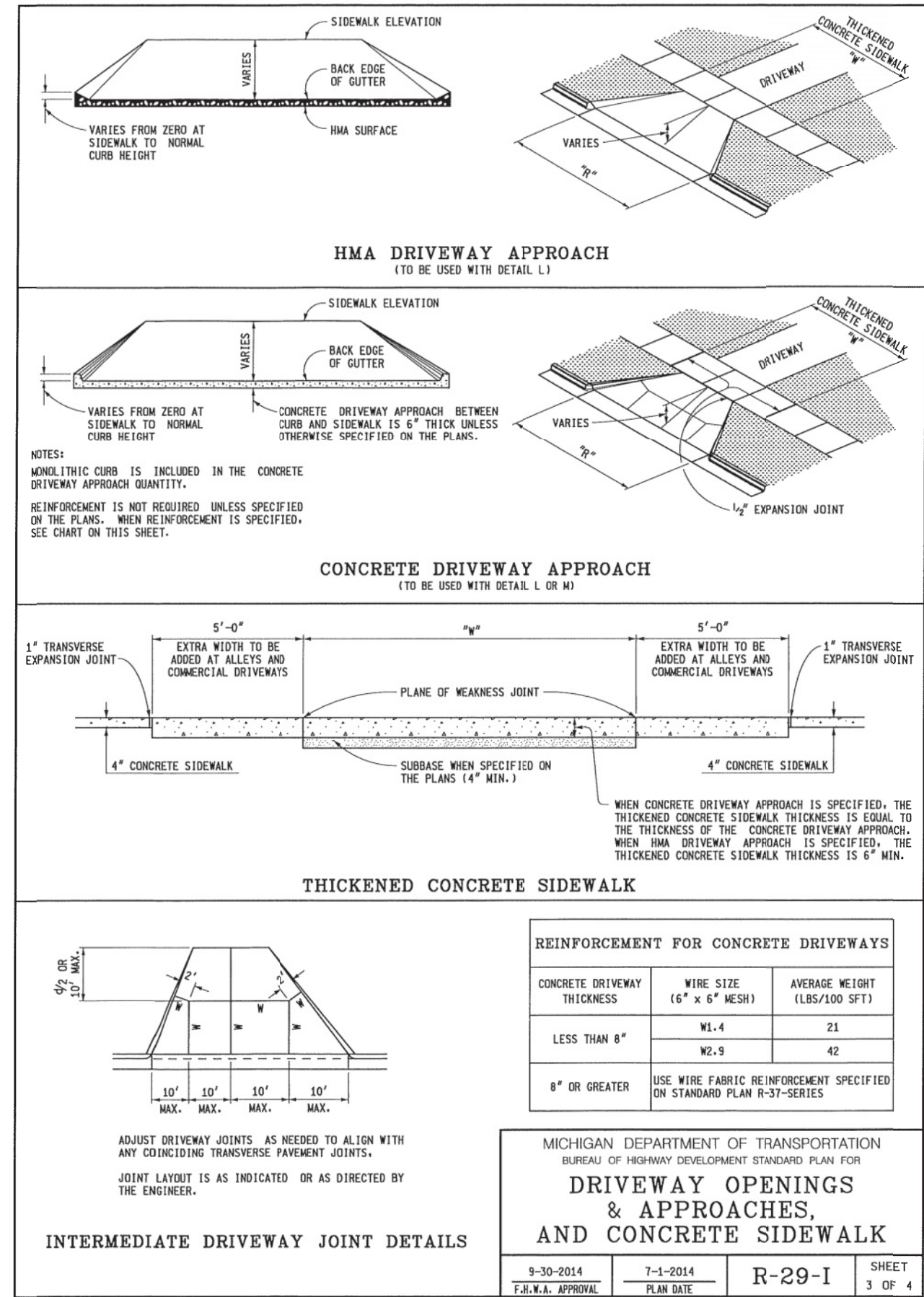
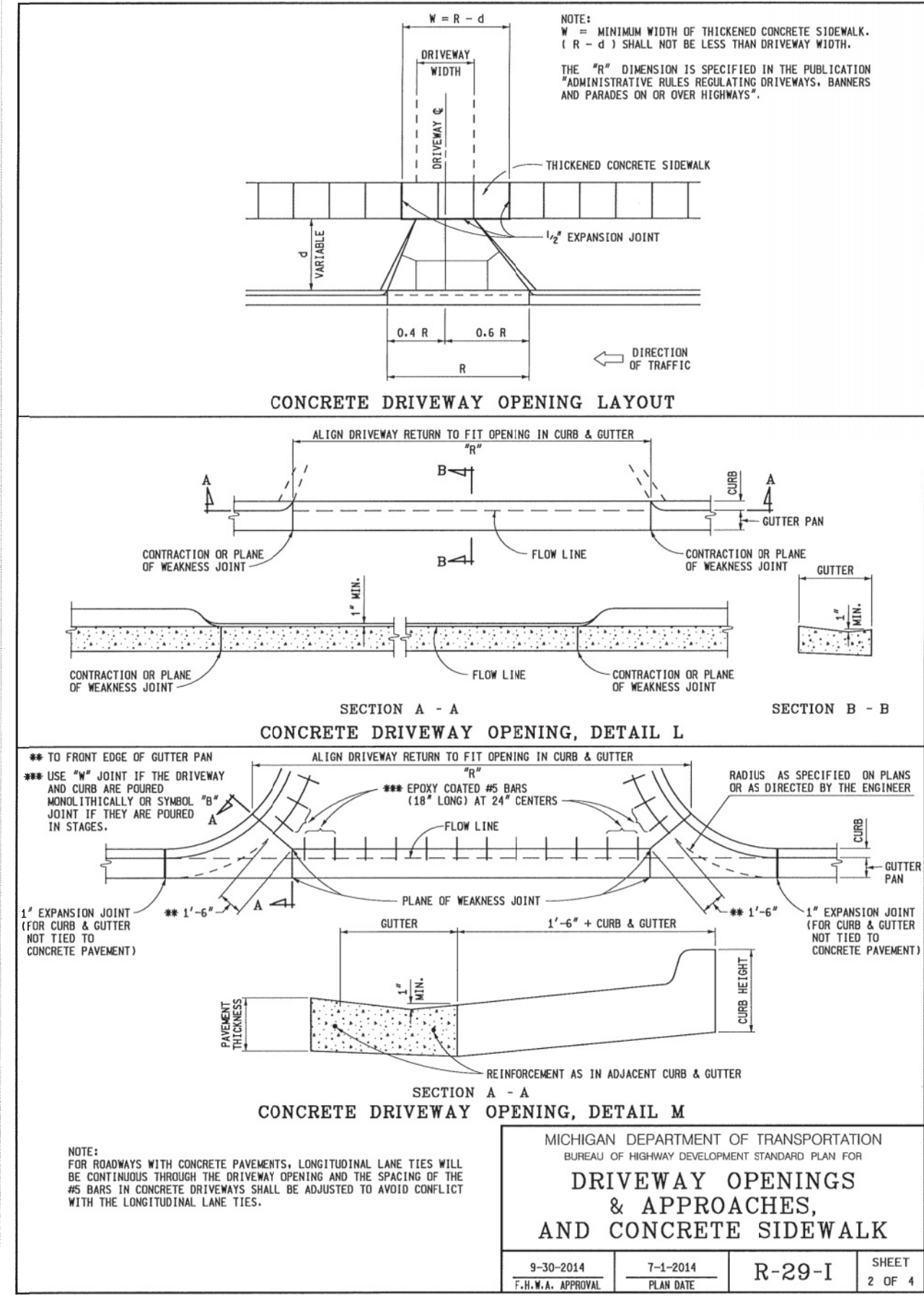
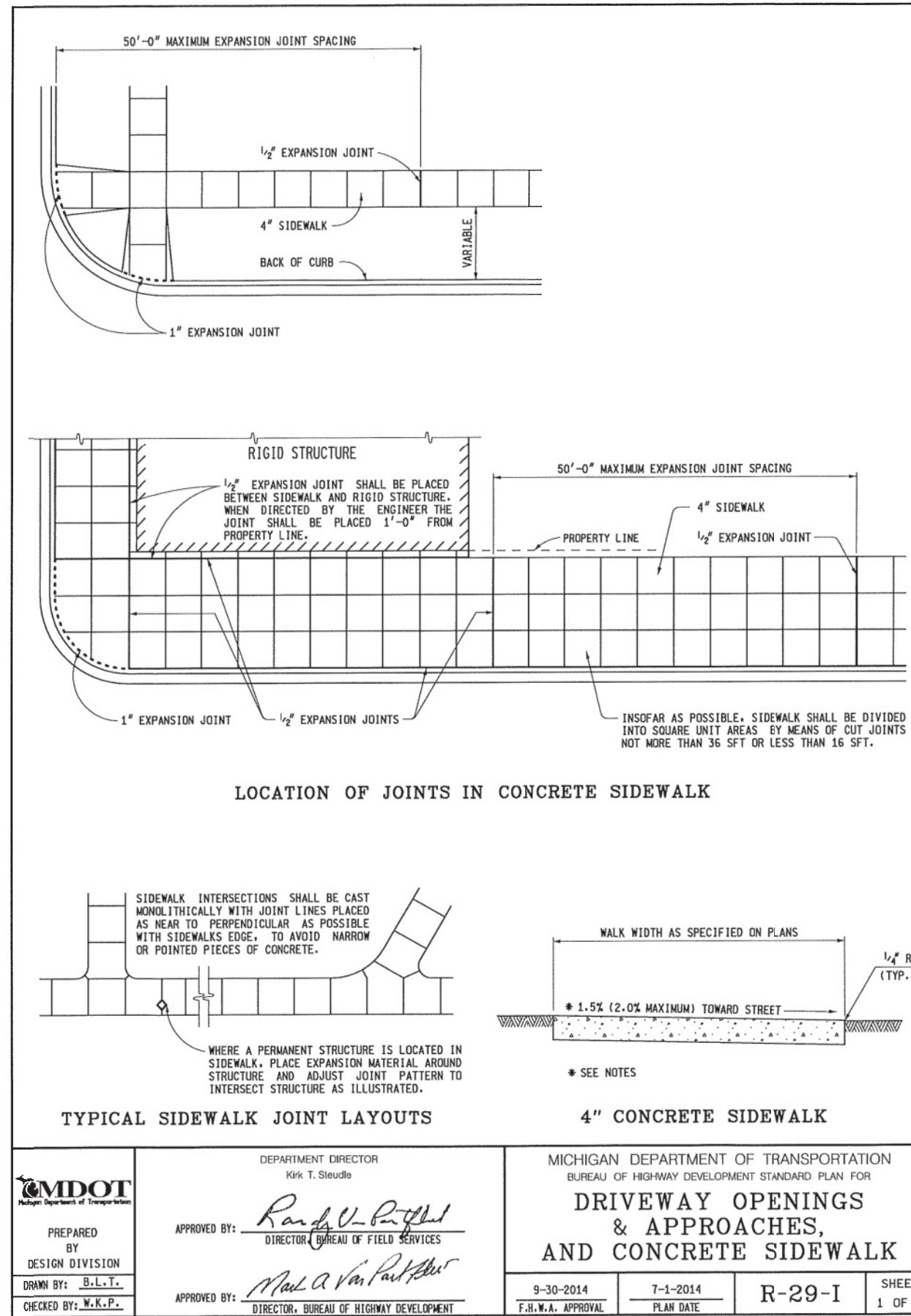

DRIVEWAY OPENINGS & APPROACHES, AND CONCRETE SIDEWALK (R-29-I)

NOT TO SCALE

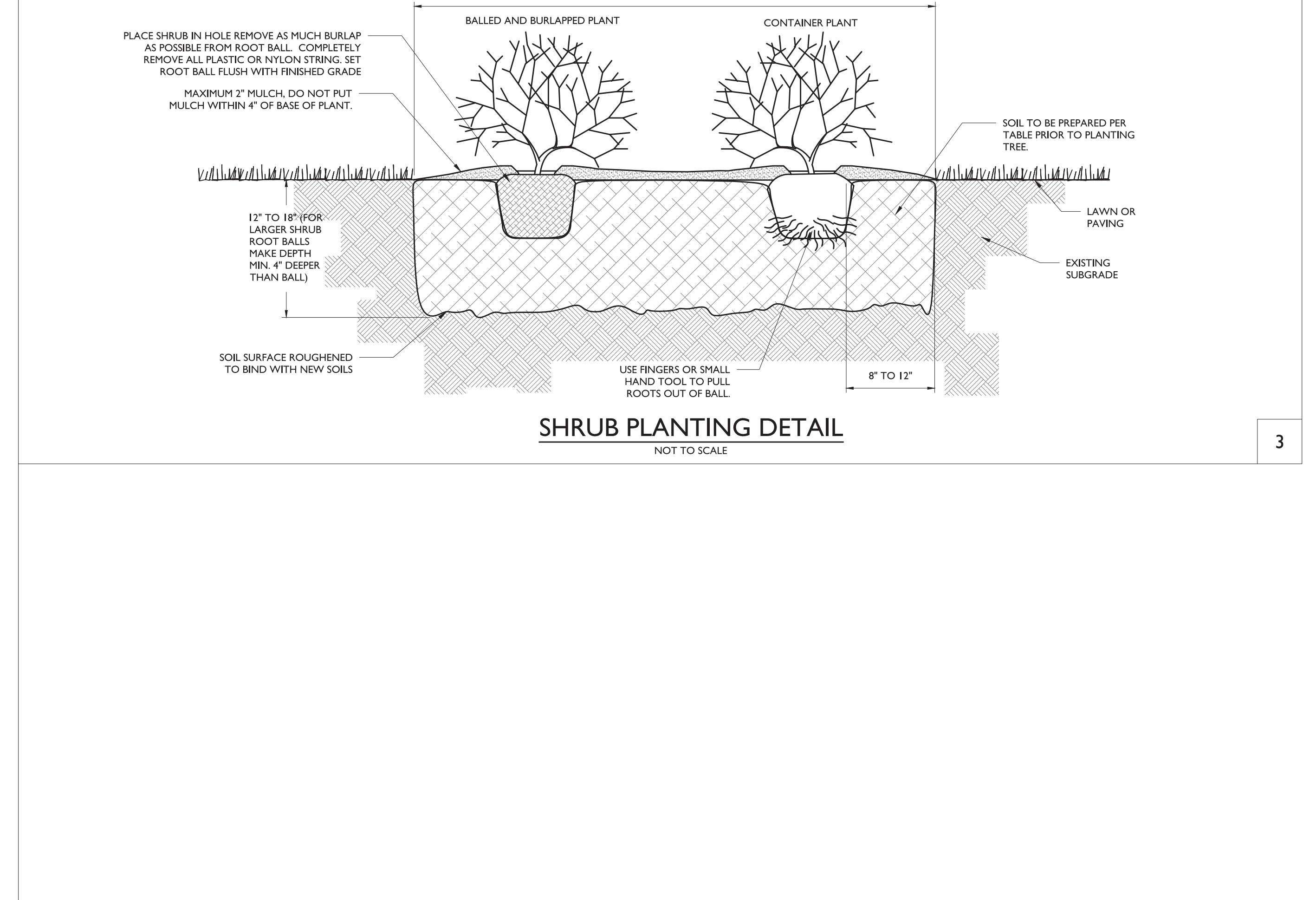
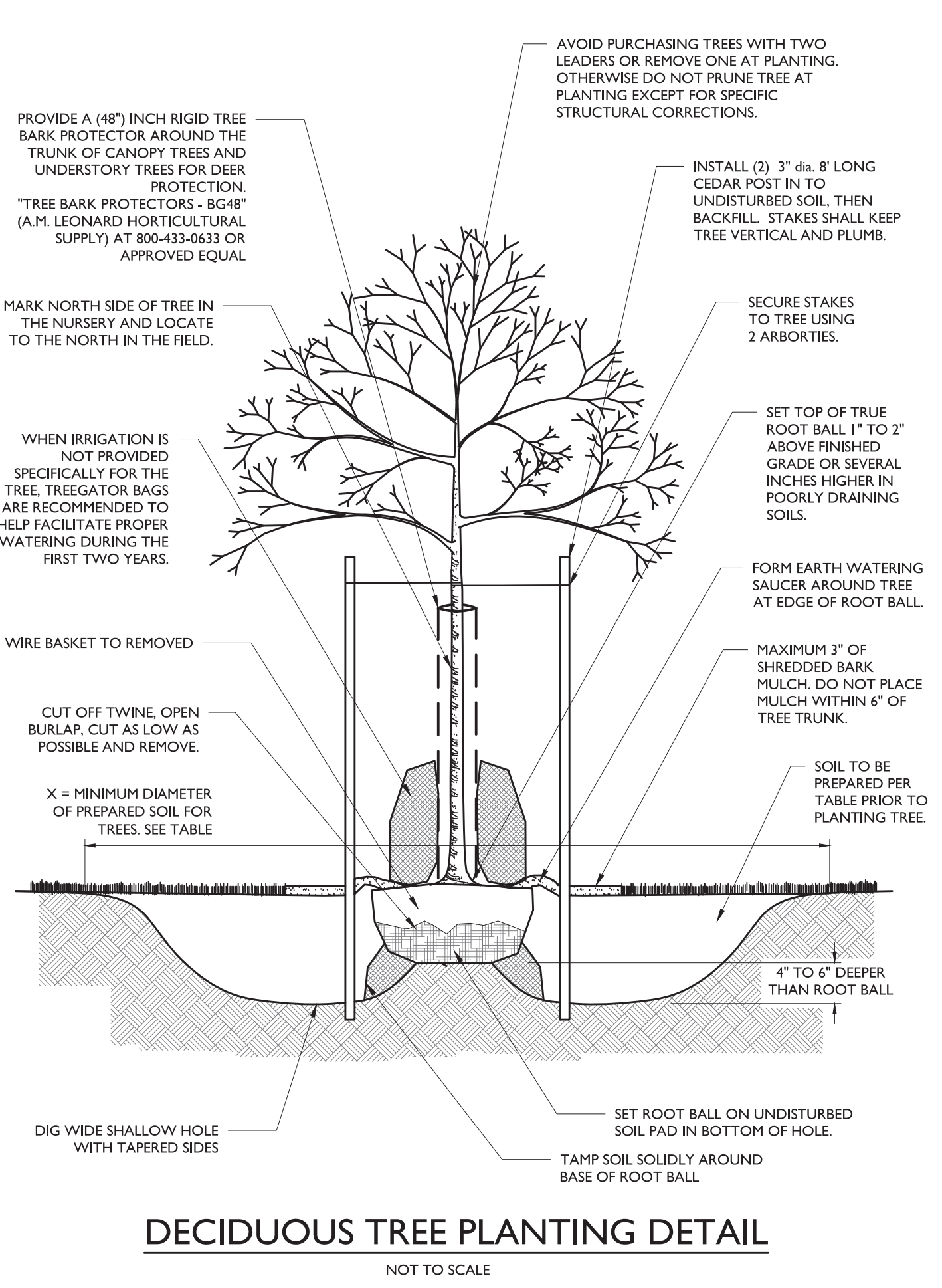

REVISED PER CITY SECOND SITE PLAN REVIEW
REVISED PER CITY SITE PLAN REVIEW
SUBMISSION FOR SITE PLAN APPROVAL
REVISION FOR FIRE DEPARTMENT COMMENTS
REVISED PER CITY COMMENTS
SUBMISSION FOR PRE-APPLICATION MEETING

6 02/07/2022 JRC/ECM
5 12/28/2021 JRC/ECM
4 09/08/2021 RAC/ECM
3 08/20/2021 RAC
2 08/02/2021 ECM
1 07/08/2021 JRC

ISSUE DATE BY DESCRIPTION

NOT APPROVED FOR CONSTRUCTION

STONEFIELD
engineering & design

Detroit, MI • New York, NY • Boston, MA
Princeton, NJ • Tampa, FL • Rutherford, NJ
www.stonefielddeng.com

607 Shelby Suite 200, Detroit, MI 48226
Phone 248.247.1115

SITE DEVELOPMENT PLANS
1360 WALTON BLVD
PROPOSED STARBUCKS

STARBUCKS

PARCEL ID: 15-09-476-030
1360 WALTON BOULEVARD
CITY OF ROCHESTER HILLS
OAKLAND COUNTY, MICHIGAN

STATE OF MICHIGAN
JOATHAN REID
ENGINEER
110800100002010

STONEFIELD
engineering & design

CITY FILE #21-030 SECTION #9
SCALE: AS SHOWN PROJECT ID: DET-200412
TITLE:
**CONSTRUCTION
DETAILS**
DRAWING:
C-16

V:\012000\DET-200412\DEVELOPMENT\JOB\1360 WALTON BLVD\RD. ROCHSTER HILLS\PROJ\2024\012000.DWG

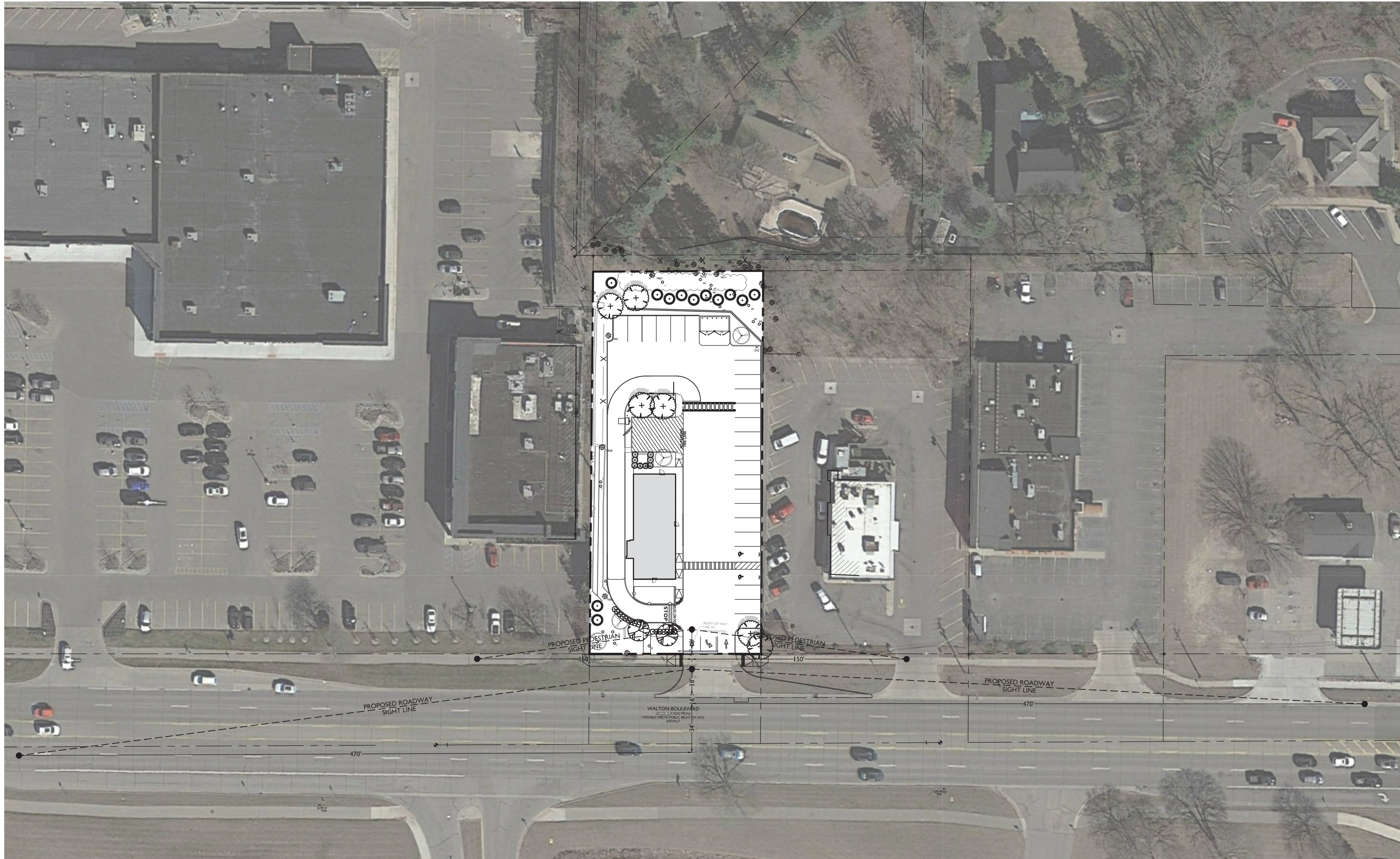

SYMBOL



DESCRIPTION

PROPERTY LINE



GENERAL NOTES

1. THE CONTRACTOR SHALL VERIFY AND FAMILIARIZE THEMSELVES WITH THE EXISTING SITE CONDITIONS AND THE PROPOSED SCOPE OF WORK (INCLUDING DIMENSIONS, LAYOUT, ETC.) PRIOR TO INITIATING THE IMPROVEMENTS IDENTIFIED WITHIN THESE DOCUMENTS. SHOULD ANY DISCREPANCY BE FOUND BETWEEN THE EXISTING SITE CONDITIONS AND THE PROPOSED WORK THE CONTRACTOR SHALL NOTIFY STONEFIELD ENGINEERING & DESIGN, LLC PRIOR TO THE START OF CONSTRUCTION.
2. THE CONTRACTOR SHALL OBTAIN ALL NECESSARY PERMITS AND ENSURE THAT ALL REQUIRED APPROVALS HAVE BEEN OBTAINED PRIOR TO THE START OF CONSTRUCTION. COPIES OF ALL REQUIRED PERMITS AND APPROVALS SHALL BE KEPT ON SITE AT ALL TIMES DURING CONSTRUCTION.
3. ALL CONTRACTORS WILL, TO THE FULLEST EXTENT PERMITTED BY LAW, INDEMNIFY AND HOLD HARMLESS STONEFIELD ENGINEERING & DESIGN, LLC, AND ITS SUB-CONSULTANTS FROM AND AGAINST ANY DAMAGES AND LIABILITIES INCLUDING ATTORNEY'S FEES ARISING OUT OF CLAIMS CONNECTED TO THE PROJECT AS A RESULT OF NOT CARRYING THE PROPER INSURANCE FOR WORKERS COMPENSATION, LIABILITY INSURANCE, AND LIMITS OF COMMERCIAL GENERAL LIABILITY INSURANCE.
4. THE CONTRACTOR SHALL NOT DEVIATE FROM THE PROPOSED IMPROVEMENTS IDENTIFIED WITHIN THIS PLAN SET UNLESS APPROVAL IS PROVIDED IN WRITING BY STONEFIELD ENGINEERING & DESIGN, LLC.
5. THE CONTRACTOR IS RESPONSIBLE TO DETERMINE THE MEANS AND METHODS OF CONSTRUCTION.
6. THE CONTRACTOR SHALL NOT PERFORM ANY WORK OR CAUSE DISTURBANCE ON A PRIVATE PROPERTY NOT CONTROLLED BY THE PERSON OR ENTITY WHO HAS AUTHORIZED THE WORK WITHOUT PRIOR WRITTEN CONSENT FROM THE OWNER OF THE PRIVATE PROPERTY.
7. THE CONTRACTOR IS RESPONSIBLE TO RESTORE ANY DAMAGED OR UNDERMINED STRUCTURE OR SITE FEATURE THAT IS IDENTIFIED TO REMAIN ON THE PLAN SET. ALL REPAIRS SHALL USE NEW MATERIALS TO RESTORE THE FEATURE TO ITS EXISTING CONDITION AT THE CONTRACTOR'S EXPENSE.
8. CONTRACTOR IS RESPONSIBLE TO PROVIDE THE APPROPRIATE SHOP DRAWINGS, PRODUCT DATA, AND OTHER REQUIRED SUBMITTALS FOR REVIEW. STONEFIELD ENGINEERING & DESIGN, LLC WILL REVIEW THE SUBMITTALS IN ACCORDANCE WITH THE DESIGN INTENT AS REFLECTED WITHIN THE PLAN SET.
9. THE CONTRACTOR IS RESPONSIBLE FOR TRAFFIC CONTROL IN ACCORDANCE WITH MANUAL ON UNIFORM TRAFFIC CONTROL DEVICES, LATEST EDITION.
10. THE CONTRACTOR IS REQUIRED TO PERFORM ALL WORK IN THE PUBLIC RIGHT-OF-WAY IN ACCORDANCE WITH THE APPROPRIATE GOVERNING AUTHORITY AND SHALL BE RESPONSIBLE FOR THE PROCUREMENT OF STREET OPENING PERMITS.
11. THE CONTRACTOR IS REQUIRED TO RETAIN AN OSHA CERTIFIED SAFETY INSPECTOR TO BE PRESENT ON SITE AT ALL TIMES DURING CONSTRUCTION & DEMOLITION ACTIVITIES.
12. SHOULD AN EMPLOYEE OF STONEFIELD ENGINEERING & DESIGN, LLC, BE PRESENT ON SITE AT ANY TIME DURING CONSTRUCTION, IT DOES NOT RELIEVE THE CONTRACTOR OF ANY OF THE RESPONSIBILITIES AND REQUIREMENTS LISTED IN THE NOTES WITHIN THIS PLAN SET.

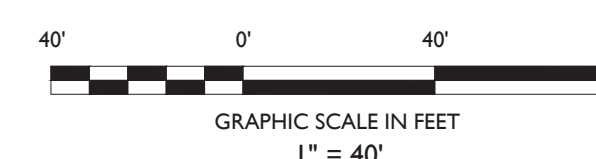

ISSUE	DATE	BY	DESCRIPTION
6	02/09/2022	JRC/ECM	REVISED PER CITY SECOND SITE PLAN REVIEW
5	12/28/2021	JRC/ECM	REVISED PER CITY SITE PLAN REVIEW
4	09/08/2021	RAC/ECM	SUBMISSION FOR SITE PLAN APPROVAL
3	08/20/2021	RAC	REVISED PER FIRE DEPARTMENT COMMENTS
2	08/02/2021	ECM	REVISED PER CITY COMMENTS
1	07/08/2021	JRC	SUBMISSION FOR PRE-APPLICATION MEETING

NOT APPROVED FOR CONSTRUCTION

STONEFIELD
engineering & design

Detroit, MI • New York, NY • Boston, MA
Princeton, NJ • Tampa, FL • Rutherford, NJ
www.stonefielddeng.com

607 Shelby Suite 200, Detroit, MI 48226
Phone 248.247.1115

SITE DEVELOPMENT PLANS

1360 WALTON BLVD

PROPOSED STARBUCKS



PARCEL ID: 15-09-476-030
1360 WALTON BOULEVARD
CITY OF ROCHESTER HILLS
OAKLAND COUNTY, MICHIGAN



CITY FILE #21-030 SECTION #9

SCALE: 1" = 40' PROJECT ID: DET-200412

TITLE:

SIGHT DISTANCE PLAN

DRAWING:

C-17

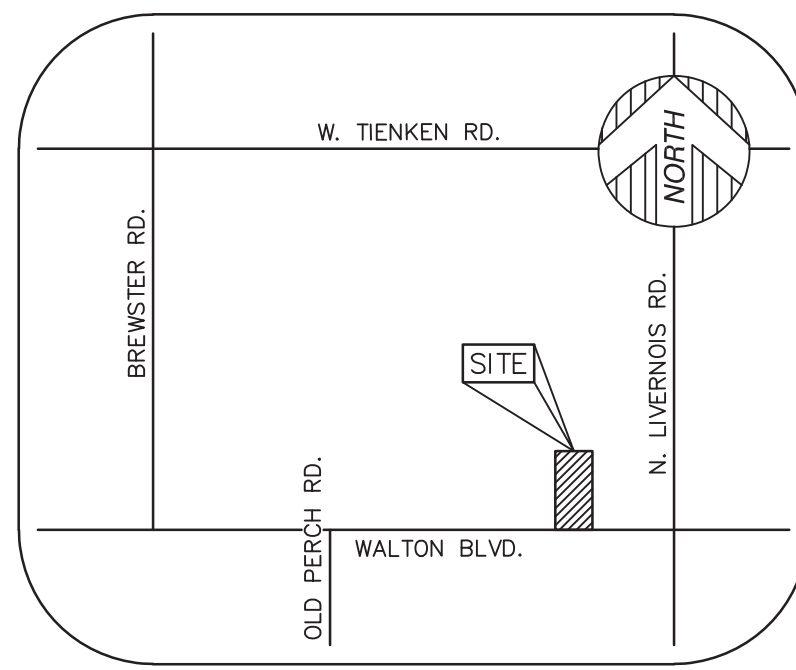

VICINITY MAP
(NOT TO SCALE)

PARKING

HANDICAP PARKING = 0 STALLS
STANDARD PARKING = 44 STALLS

PARCEL AREA

31,867± SQUARE FEET = 0.731± ACRES

BASIS OF BEARING

NORTH 89°51'40" WEST, BEING THE SOUTH LINE OF SECTION 9, AS DESCRIBED.

BENCHMARK

SITE BENCHMARK #1
ARROW ON FIRE HYDRANT.
ELEVATION = 837.19' (NAVD 88)

SITE BENCHMARK #2
MAG NAIL IN N. FACE OF UTILITY POLE.
ELEVATION = 826.80' (NAVD 88)

LEGEND

	FOUND MONUMENT (AS NOTED)
	FOUND SECTION CORNER (AS NOTED)
	RECORD AND MEASURED DIMENSION
	RECORD DIMENSION
	MEASURED DIMENSION
	GROUND ELEVATION
	ELECTRIC METER
	ELECTRIC PANEL
	TRANSFORMER
	UTILITY POLE
	GAS METER
	LIGHT POLE WITH STREET LAMP
	TELEPHONE RISER
	CABLE TV RISER
	SQUARE CATCH BASIN
	STORM DRAIN MANHOLE
	FIRE HYDRANT
	WATER VALVE
	BOLLARD
	LIGHTPOST/LAMP POST
	SINGLE POST SIGN
	HANDICAP PARKING
	DECIDUOUS TREE (AS NOTED)
	CONIFEROUS TREE (AS NOTED)
	PARCEL BOUNDARY LINE
	PLATTED LOT LINE
	ADJOINER PARCEL LINE
	SECTION LINE
	EASEMENT (AS NOTED)
	BUILDING
	CONCRETE CURB
	RAISED CONCRETE
	PARKING
	EDGE OF CONCRETE (CONC.)
	EDGE OF ASPHALT (ASPH.)
	FENCE (AS NOTED)
	WALL (AS NOTED)
	OVERHEAD UTILITY LINE
	ELECTRIC LINE
	FIBER OPTIC LINE
	GAS LINE
	SANITARY LINE
	STORM LINE
	WATER LINE
	MINOR CONTOUR LINE
	MAJOR CONTOUR LINE
	BUILDING AREA
	ASPHALT
	CONCRETE

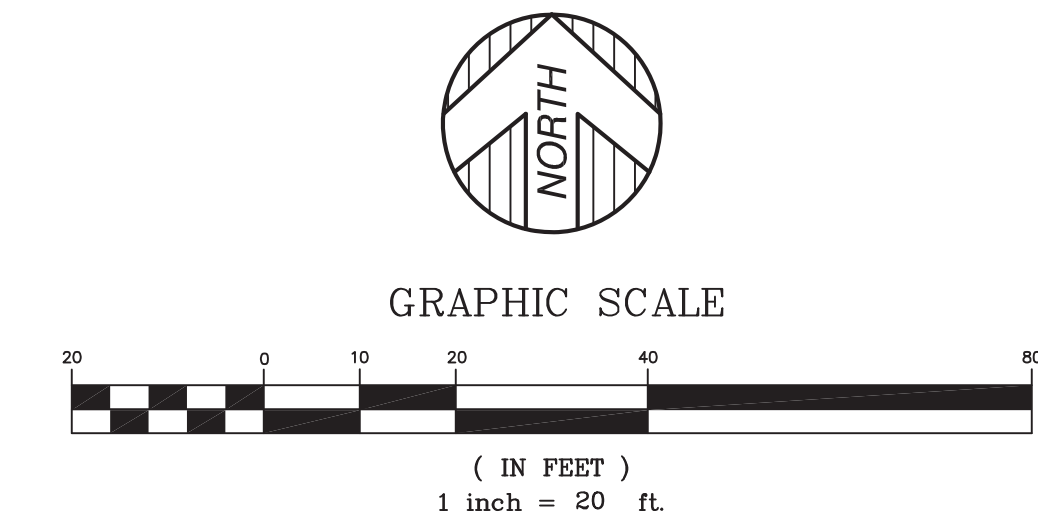
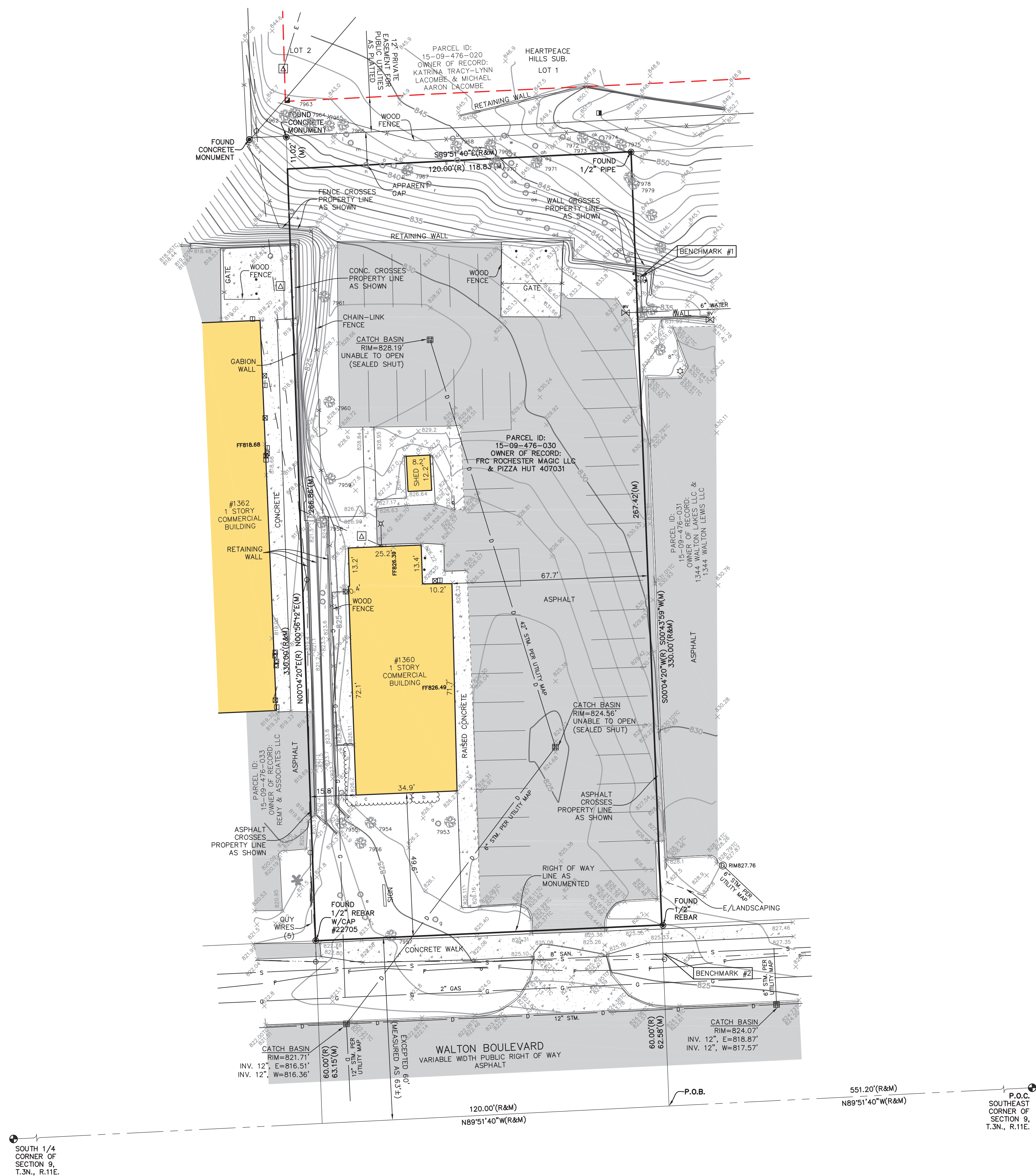

PROPERTY DESCRIPTION

THE LAND IS DESCRIBED AS FOLLOWS: CITY OF ROCHESTER HILLS, COUNTY OF OAKLAND, STATE OF MICHIGAN
TOWN 3 NORTH, RANGE 11 EAST, SECTION 9, PART OF SOUTHEAST 1/4 BEGINNING AT POINT DISTANCE NORTH 89 DEGREES 51 MINUTES 40 SECONDS WEST 551.20 FEET FROM SOUTHEAST SECTION CORNER, THENCE NORTH 89 DEGREES 51 MINUTES 40 SECONDS WEST 120 FEET, THENCE NORTH 00 DEGREES 04 MINUTES 20 SECONDS EAST 330 FEET, THENCE SOUTH 89 DEGREES 51 MINUTES 40 SECONDS EAST 120 FEET, THENCE SOUTH 00 DEGREES 04 MINUTES 20 SECONDS WEST 330 FEET TO BEGINNING, EXCEPT SOUTH 60 FEET IN ROAD.

TITLE REPORT NOTE

ONLY THOSE EXCEPTIONS CONTAINED WITHIN THE STEWART TITLE GUARANTY COMPANY FILE NO. 63-19663397-GOM, DATED MARCH 10, 2021, AND RELISTED BELOW WERE CONSIDERED FOR THIS SURVEY. NO OTHER RECORDS RESEARCH WAS PERFORMED BY THE CERTIFYING SURVEYOR.
(NO SPECIFIC EASEMENTS LISTED)

SURVEYOR'S NOTE

THE UNDERGROUND UTILITIES SHOWN HAVE BEEN LOCATED FROM FIELD SURVEY INFORMATION AND EXISTING DRAWINGS. THE SURVEYOR MAKES NO GUARANTEES THAT THE UNDERGROUND UTILITIES SHOWN COMPRISE ALL SUCH UTILITIES IN THE AREA, EITHER IN SERVICE OR ABANDONED. THE SURVEYOR FURTHER DOES NOT WARRANT THAT THE UNDERGROUND UTILITIES SHOWN ARE IN THE EXACT LOCATION INDICATED ALTHOUGH HE DOES CERTIFY THAT THEY ARE LOCATED AS ACCURATELY AS POSSIBLE FROM INFORMATION AVAILABLE. THE SURVEYOR HAS NOT PHYSICALLY LOCATED THE UNDERGROUND UTILITIES OTHER THAN THE STRUCTURE INVENTORY SHOWN HEREON.

SURVEYOR'S CERTIFICATION

TO ALTA NATIONAL TITLE GROUP, LLC; STEWART TITLE GUARANTY COMPANY; AND VERSUS DEVELOPMENT GROUP, LLC, ON BEHALF OF AN ENTITY TO BE FORMED:

THIS IS TO CERTIFY THAT THIS MAP OR PLAT AND THE SURVEY ON WHICH IT IS BASED WERE MADE IN ACCORDANCE WITH THE 2021 MINIMUM STANDARD DETAIL REQUIREMENTS FOR ALTA/NSPS LAND TITLE SURVEYS, JOINTLY ESTABLISHED AND ADOPTED BY ALTA AND NSPS, AND INCLUDES ITEMS 2, 4, 5, 7A, 8, 9, 11A, AND 11B OF TABLE A, THEREOF. THE FIELD WORK WAS COMPLETED ON 04/29/21.

DATE OF PLAT OR MAP: 05/05/21

ANTHONY T. SYCKO, JR., P.S.
PROFESSIONAL SURVEYOR
MICHIGAN LICENSE NO. 47976
22556 GRATIOT AVE., EASTPOINTE, MI 48021
TSycko@kemttec-survey.com



ALTA / NSPS LAND TITLE SURVEY
PREPARED FOR: VERSUS DEVELOPMENT GROUP, LLC
1360 WALTON BLVD., ROCHESTER HILLS, MICHIGAN,
PART OF SECTION 9,
TOWN 3 NORTH, RANGE 11 EAST

DATE	BY	REVISION	DESCRIPTION
05/05/21	MRJ	1	ADDED TREE LOCATIONS
05/05/21	ATS		
MAY 05, 2021	MRJ		
21-0110			

KEM-TEC
PROFESSIONAL ENGINEERING,
SURVEYING & ENVIRONMENTAL
SERVICES
A GROUP OF COMPANIES
Grand Blanc
Ann Arbor
Detroit
Eastpointe
(800) 255-7222 (1-877-758-0877) (734) 694-0888 (888) 694-0001
www.kemttecgroupofcompanies.com

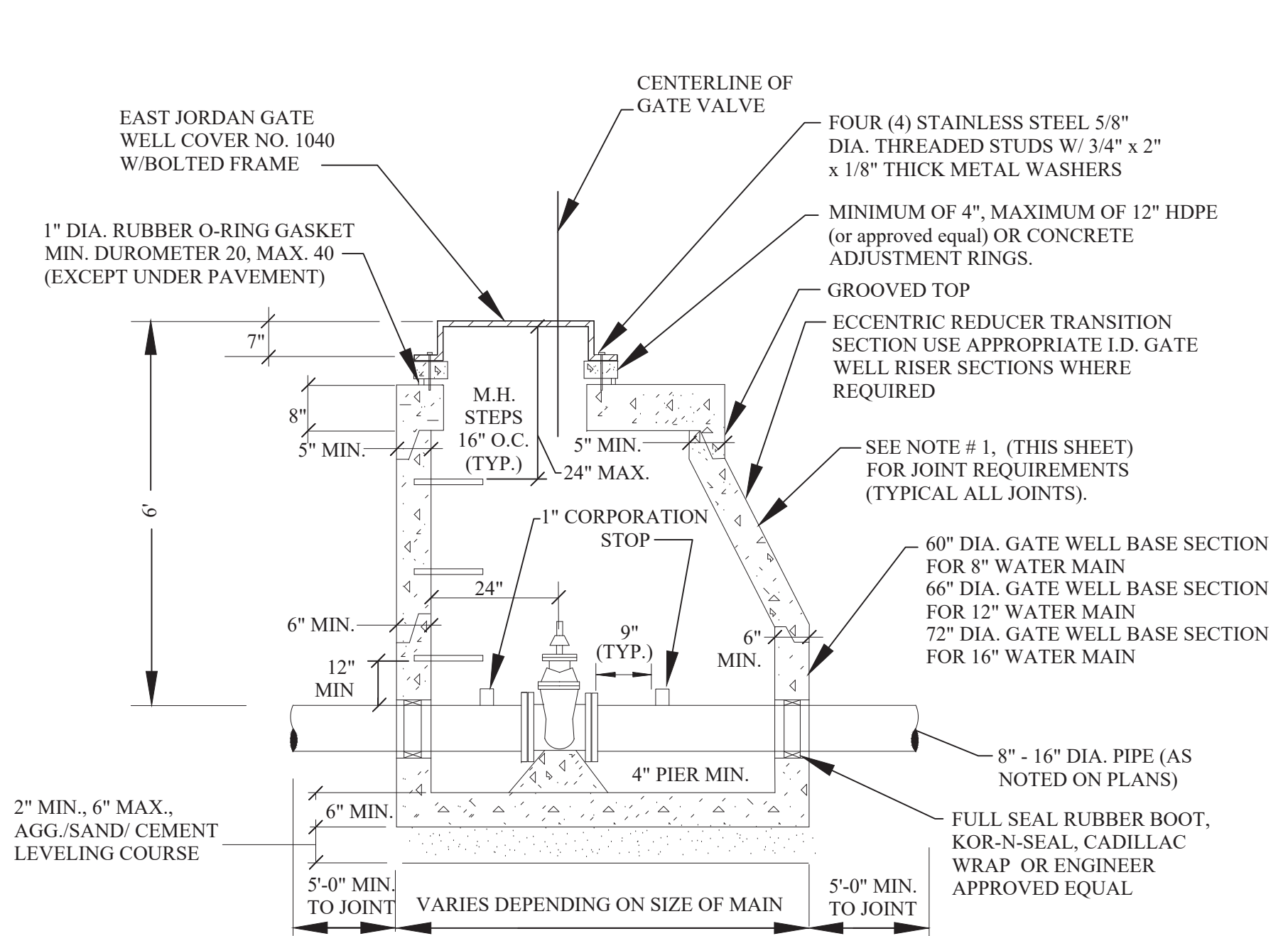

ALL GATE WELLS

MANHOLE STEPS TO BE PLASTIC COATED STEEL MEETING THE REQUIREMENTS IN ASTM D 2146, TYPE II, GRADE 49108, MA. INDUSTRIES, P.S.I. POLYPROPYLENE OR APPROVED EQUAL. STEPS TO BE INSTALLED DURING MANHOLE MANUFACTURE, PLACED AT 16" C. TO C.

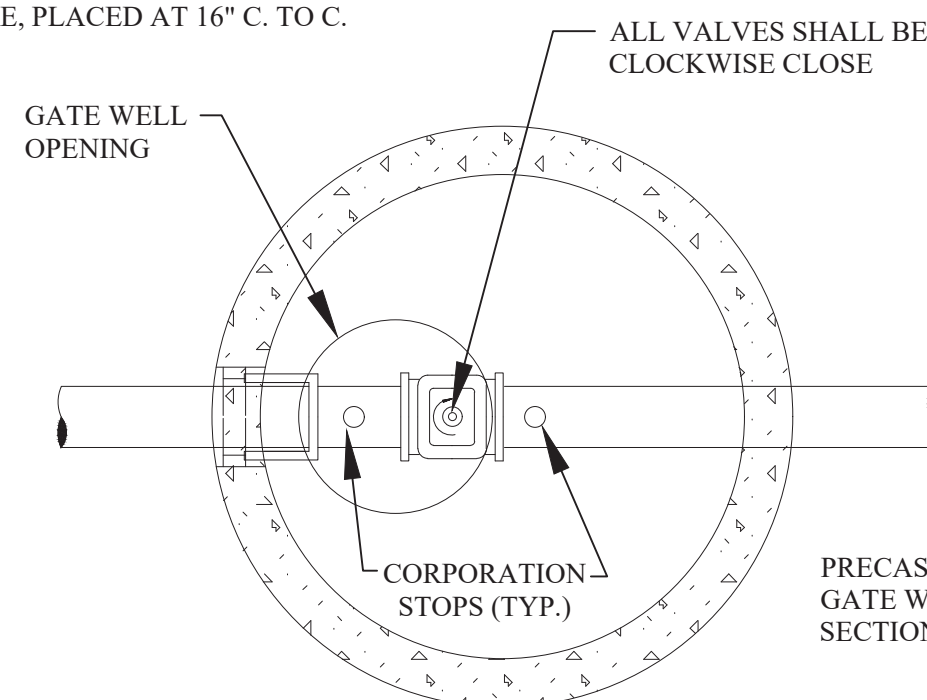

GATE WELL (TYPICAL)

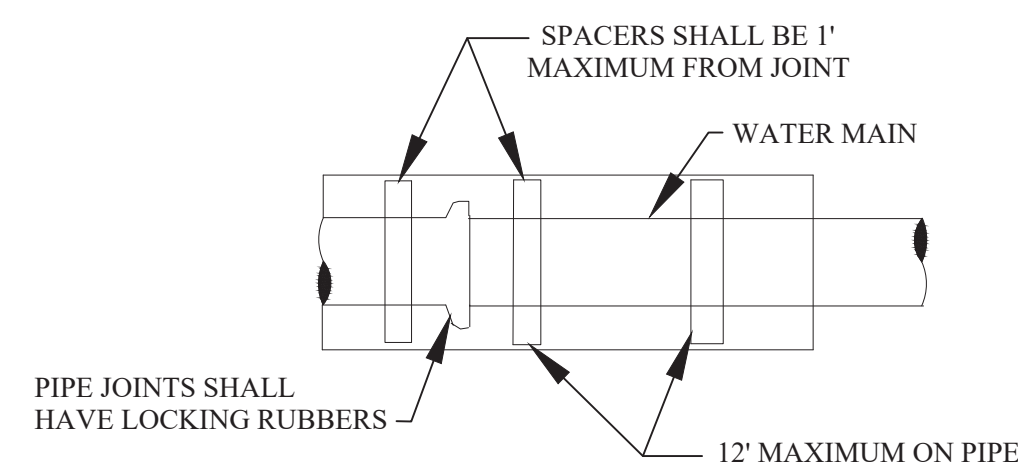

UNLESS OTHERWISE SPECIFIED, MINIMUM CASING PIPE SHALL BE ASTM A-139 GRADE B, WALL THICKNESS AS FOLLOWS:

NOMINAL SIZE	MINIMUM WALL THICKNESS
8" - 42"	0.375
48" - 60"	0.500

CASING SHOULD BE A MINIMUM OF 1 1/2 TIMES THE PIPE SIZE

REQUIRED QUANTITY OF RUNNERS IN ACCORDANCE WITH SIZE

TO 14" DIA.	3 RUNNERS
16" TO 36" DIA.	6 RUNNERS
38" TO 48" DIA.	8 RUNNERS

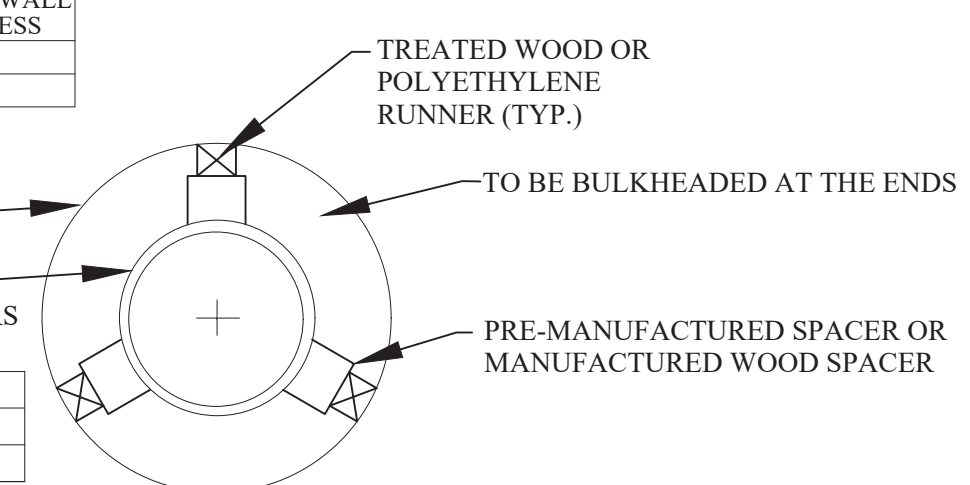

SUPPORT FOR WATER MAIN CONSTRUCTED IN CASING PIPE

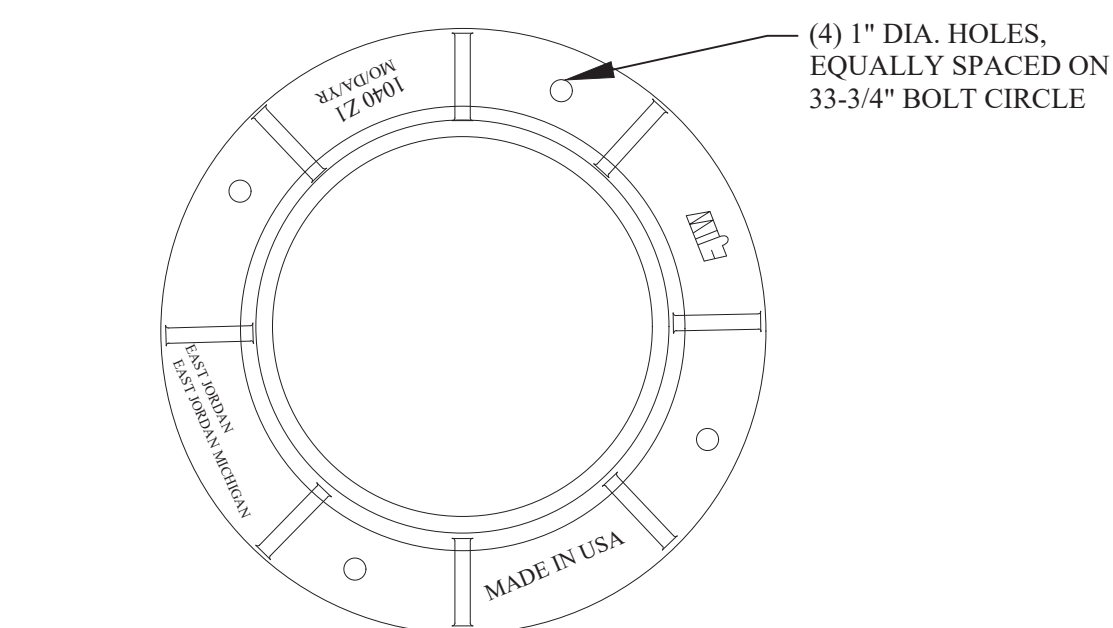

FRAME

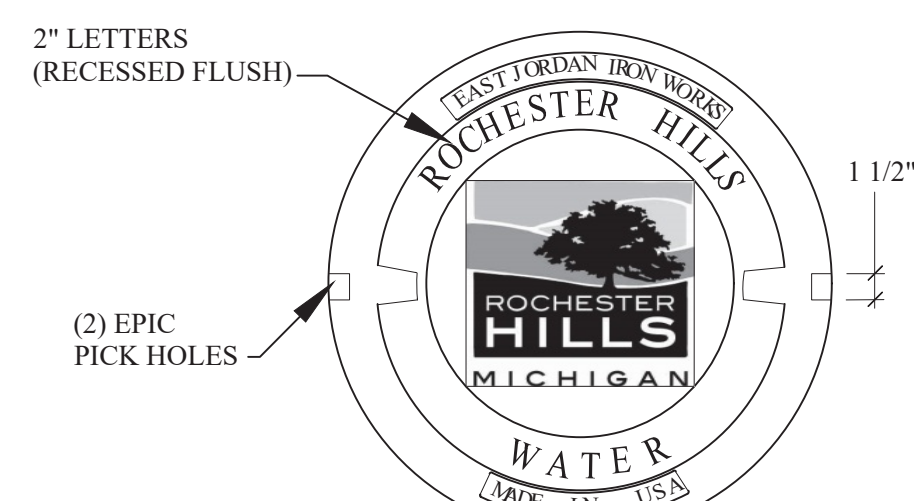

LETTERING LAYOUT FOR GATE WELL COVERS

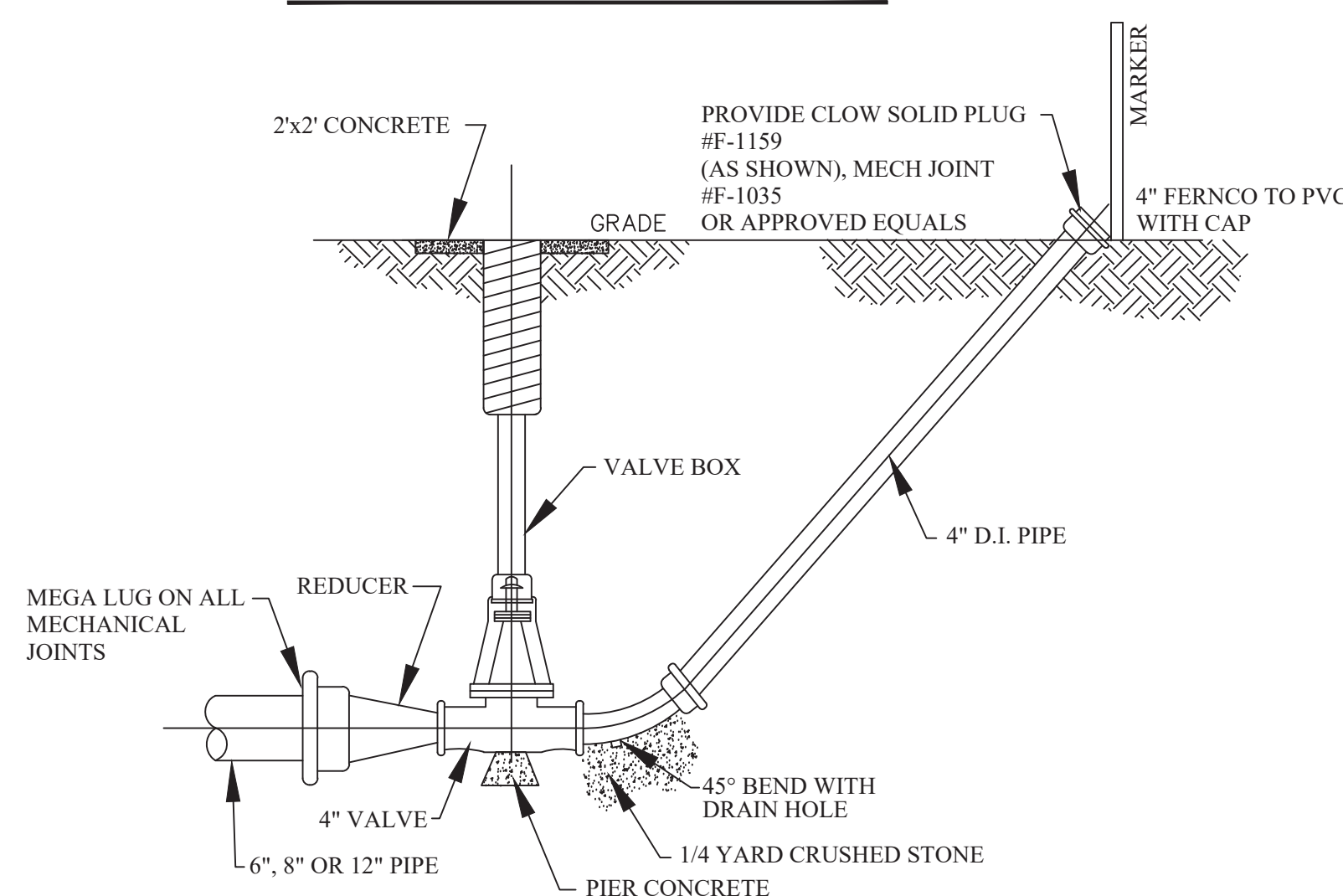

DETAIL OF 4" BLOWOFF

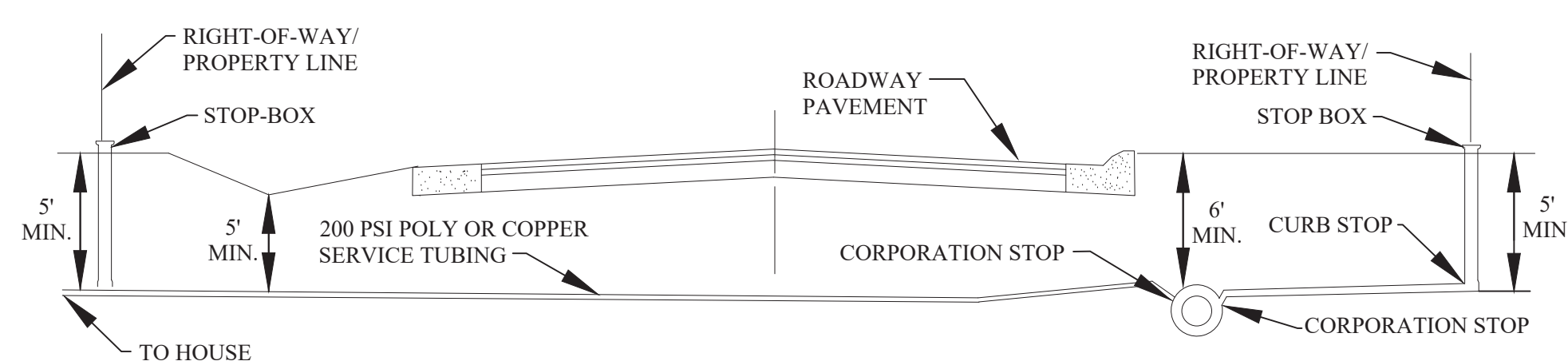

TYPICAL PUBLIC ROAD WATER SERVICE CONNECTION

NOTES:
1. WATER SERVICE SHUT-OFF TO BE PLACED AT PROPERTY LINE.
2. LATERAL LOCATION SHALL BE AS REQUESTED BY THE ABUTTING PROPERTY OWNER.
3. ROCHESTER HILLS DPS PERFORMS SERVICE LEAD TAPS UP TO 2" DIAMETER.

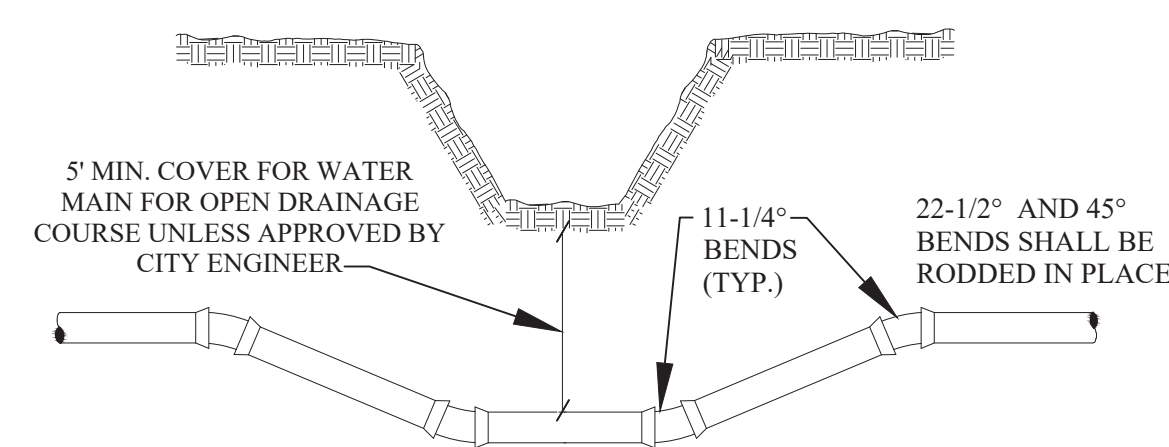

DITCH CROSSING

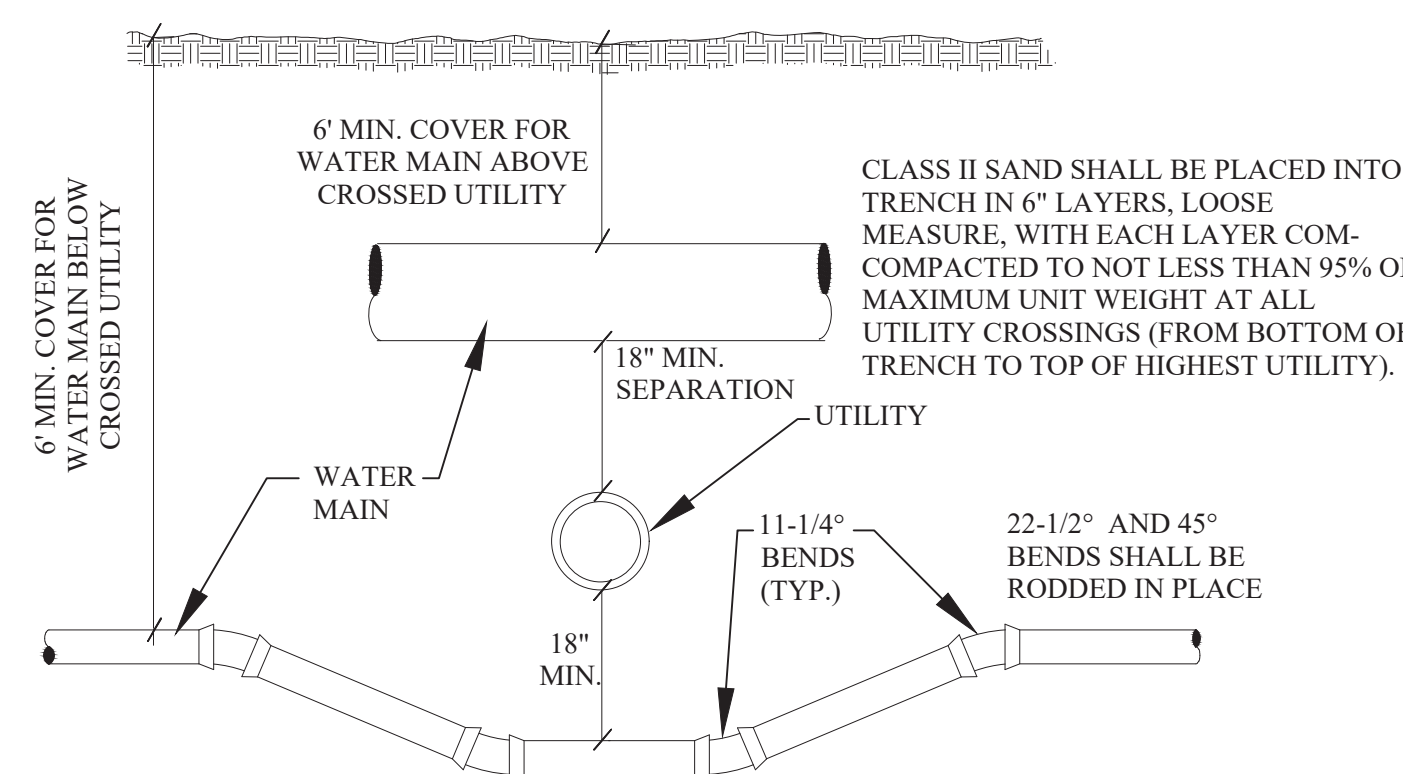

UTILITY CROSSING

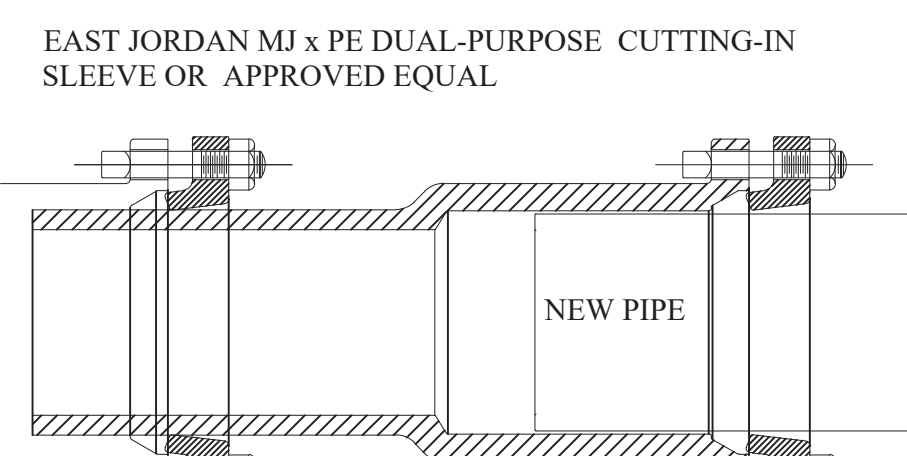

BOTTLE SLEEVE

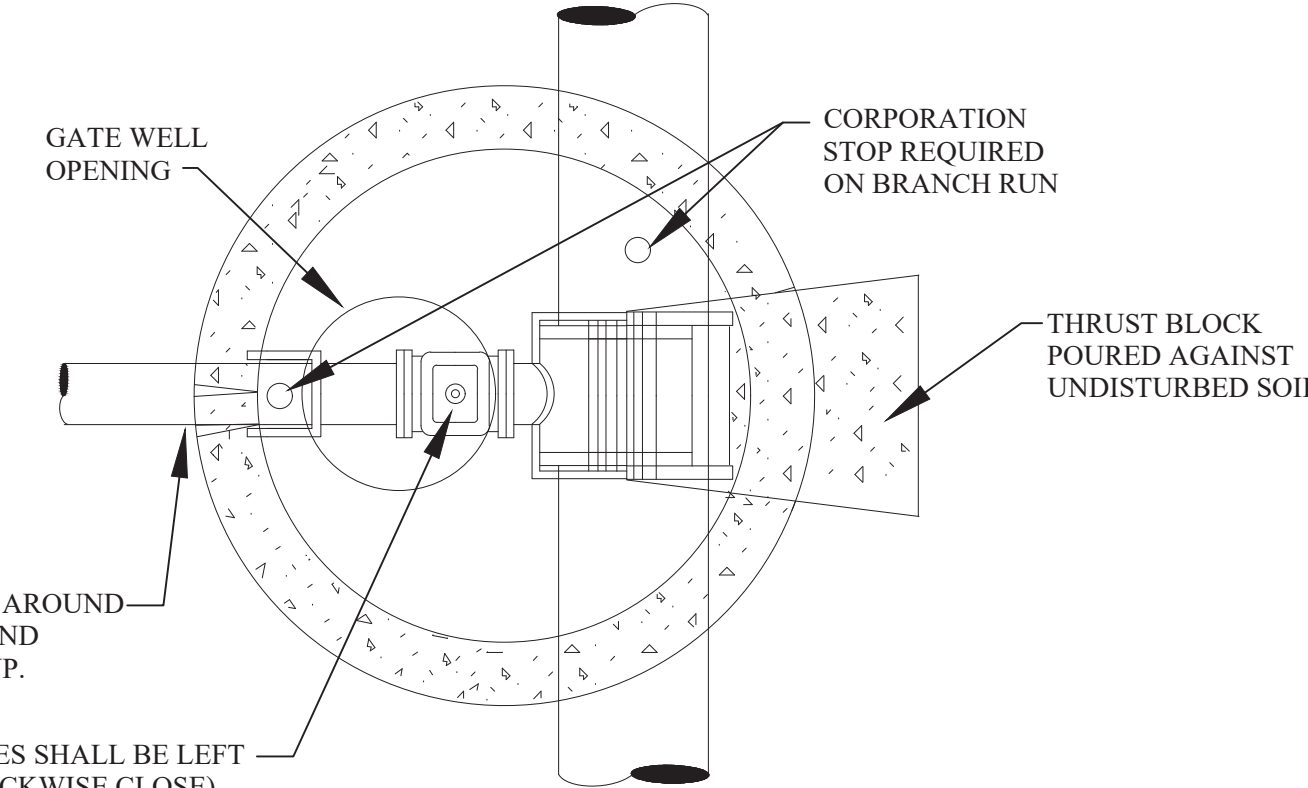

PLAN TAPPING SLEEVE VALVE WELL (TYPICAL)

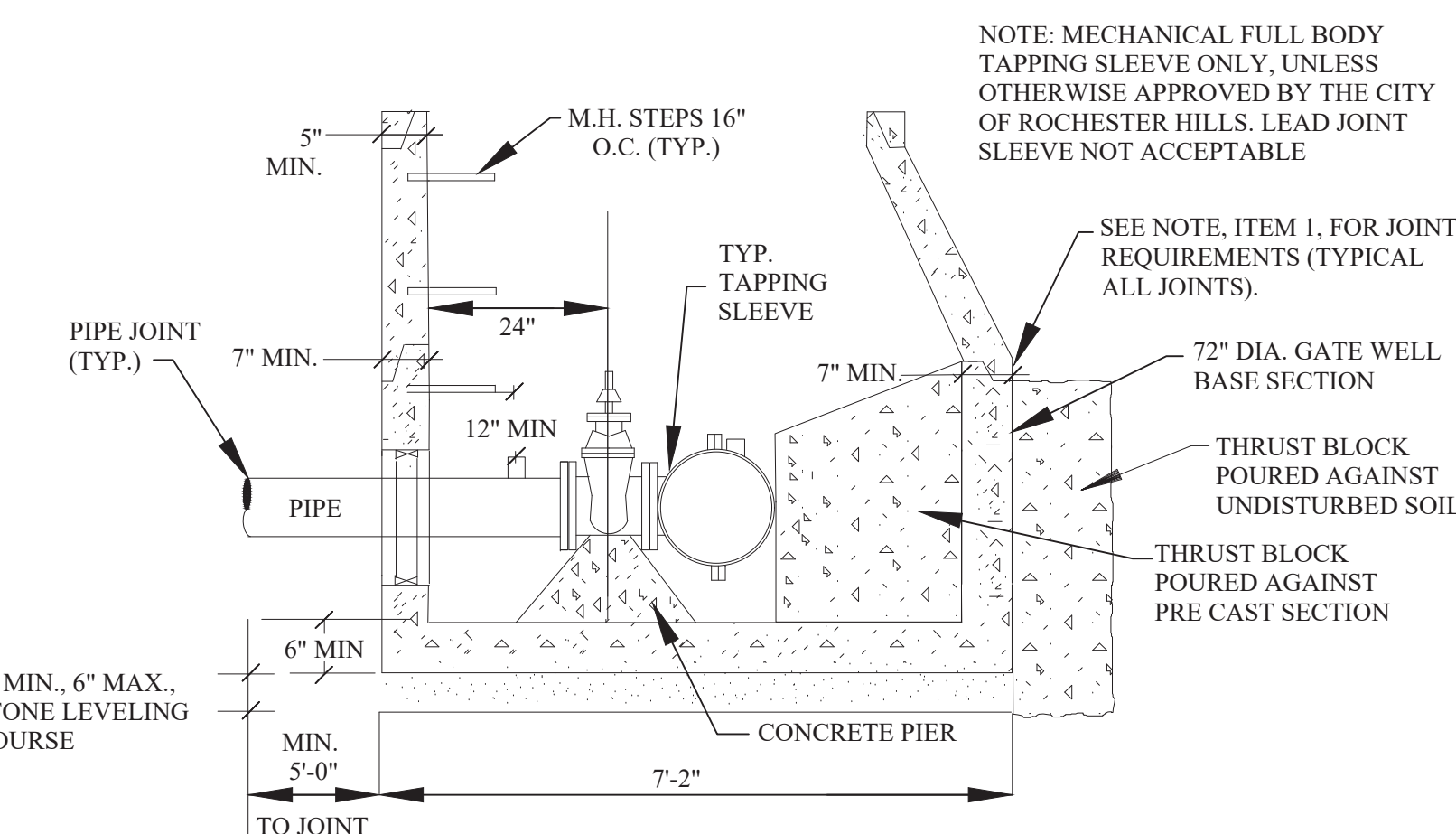

TAPPING SLEEVE VALVE AND WELL (TYPICAL)

NOTES:

- ALL PRECAST CONCRETE GATE WELL SECTIONS SHALL BE MANUFACTURED TO CONFORM WITH A.S.T.M. C478, STANDARD SPECIFICATIONS FOR PRECAST REINFORCED CONCRETE MANHOLE SECTIONS, EXCEPT WALL THICKNESS SHALL BE AS SHOWN ON THESE DETAILS. ALL JOINTS FOR PRECAST CONCRETE GATE WELL SECTIONS SHALL BE "MODIFIED GROOVE TONGUE" WITH GASKET MANUFACTURED TO CONFORM WITH A.S.T.M. C 443, STANDARD SPECIFICATION FOR JOINTS FOR CIRCULAR CONCRETE SEWER AND CULVERT PIPE USING RUBBER GASKETS.
- CONTRACTOR SHALL INSTALL VALVES, TAPPING SLEEVES AND GATE WELL STRUCTURES IN STRICT COMPLIANCE WITH MEASUREMENTS PROVIDED ON SHEET 1 (i.e. 2'-0" BETWEEN GATE WELL WALL & CENTERLINE OF OPERATING NUT) TO ALLOW PROPER OPERATION OF VALVE THROUGH GATE WELL OPENING. FAILURE TO DO SO WILL REQUIRE CONTRACTOR TO CORRECT AT HIS EXPENSE.
- TAPPING SLEEVES SHALL BE MANUFACTURED BY ROMAC INDUSTRIES; MUELLER; EAST JORDAN; SMITH-BLAIR OR APPROVED EQUAL AND APPROVED BY THE CITY OF ROCHESTER HILLS. FULL BODY SLEEVES MUST BE USED EXCEPT FOR REINFORCED CONCRETE PRESSURE PIPE OR A.C. PIPE.
- FOR ALL PIPE USE A 1" CORPORATION STOP. NO CORPS SHALL BE USED IN CONCRETE PRESSURE PIPE.
- RUBBER O-RINGS SHALL NOT BE USED IN PAVEMENT.

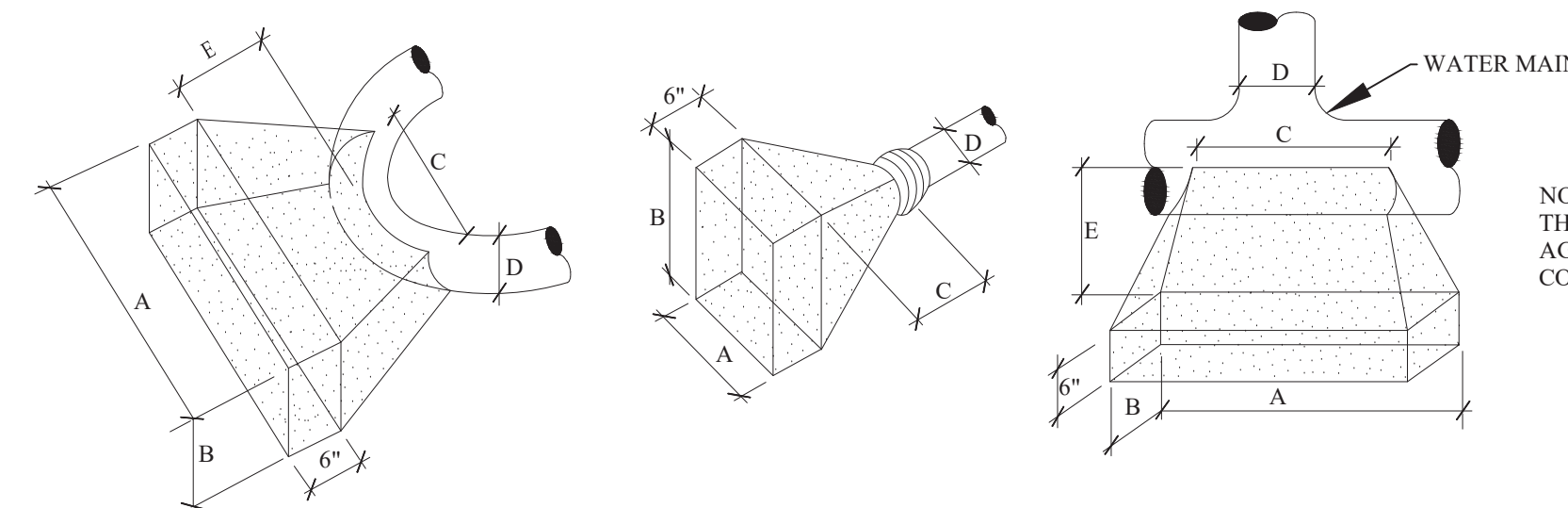

THRUST BLOCK DETAILS



REVISIONS	DATE	APPROVED BY
		CITY COUNCIL, DATE: SEPTEMBER 23, 2019
		PREPARED BY ENGINEERING DIVISION DEPARTMENT OF PUBLIC SERVICES

NOTIFY ROCHESTER HILLS ENGINEERING DIVISION AT 248-841-2510 48 HRS. PRIOR TO START OF CONSTRUCTION

City of Rochester Hills
1000 Rochester Hills Drive, Rochester Hills, Michigan 48309

WATER MAIN STANDARD DETAILS

NOT TO SCALE DATE: 1/10/2018
SHEET 1 OF 2

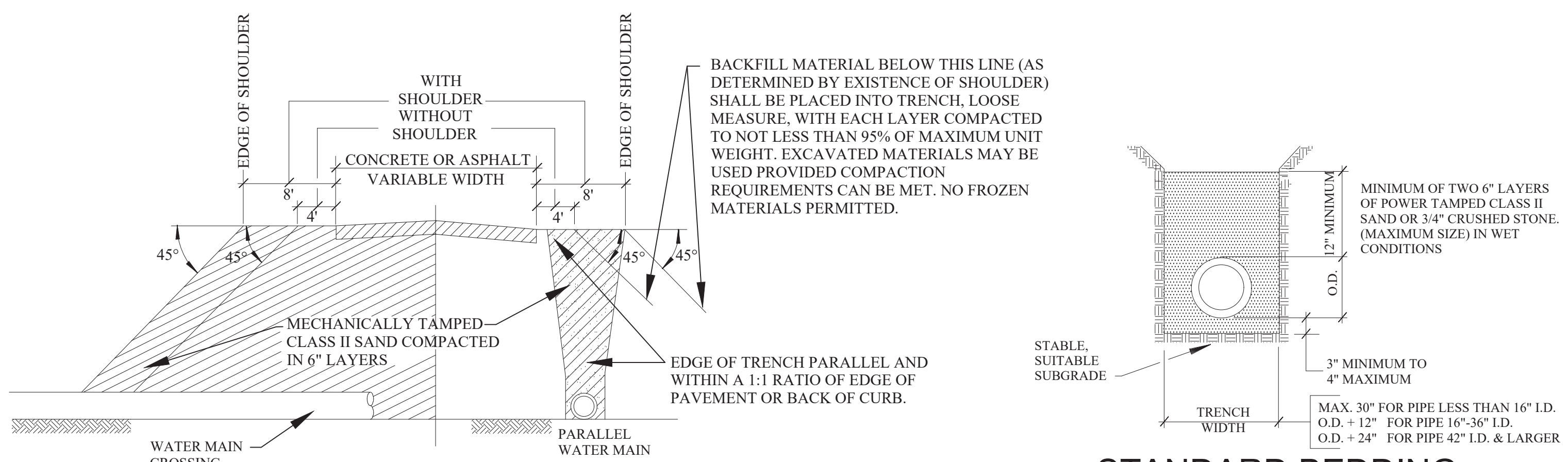

MINIMUM BACKFILL UNDER OR WITHIN PAVEMENT INFLUENCE



STANDARD BEDDING FOR WATER MAIN

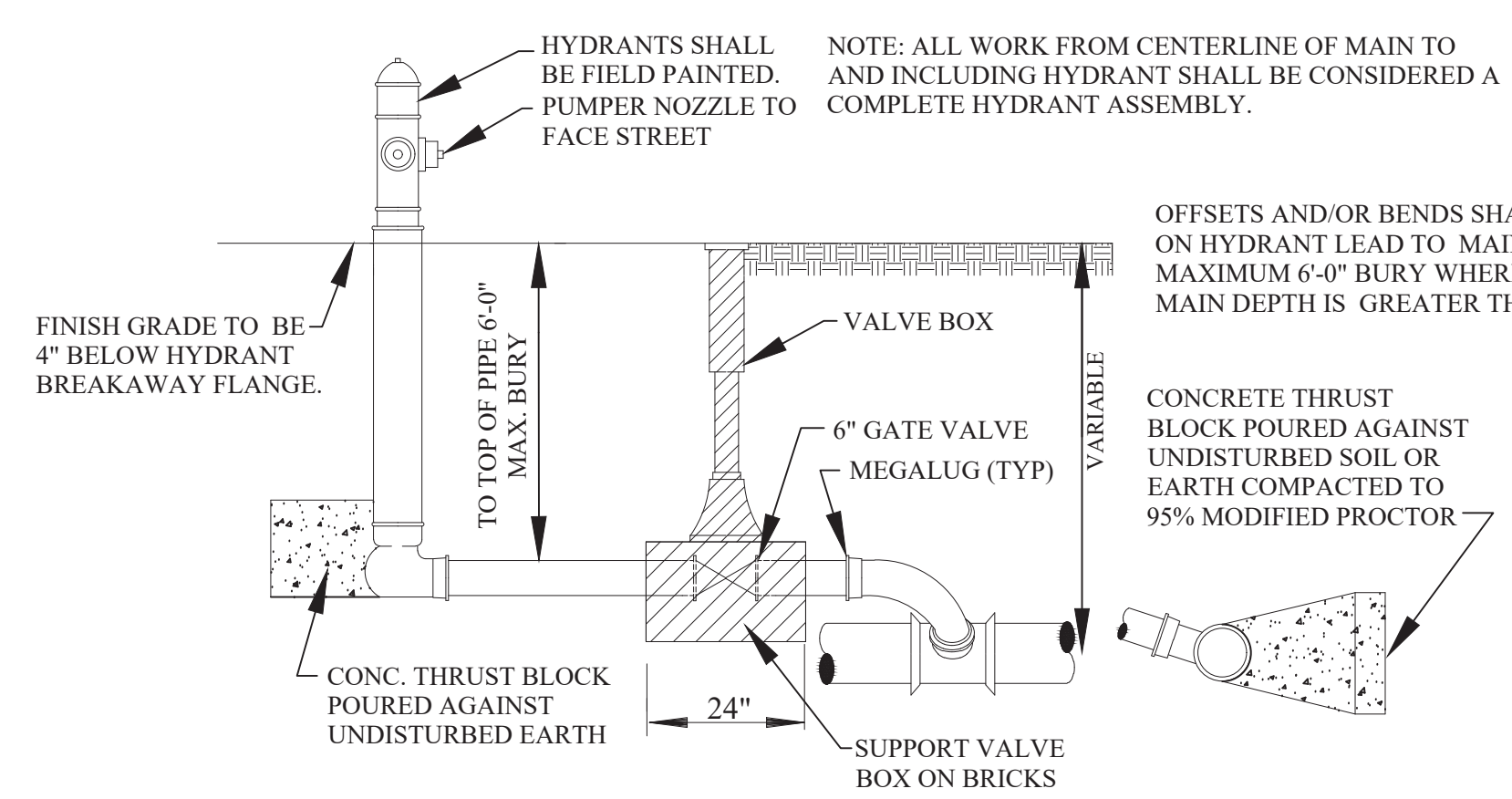

HYDRANT SIDE OUTLET OPTION

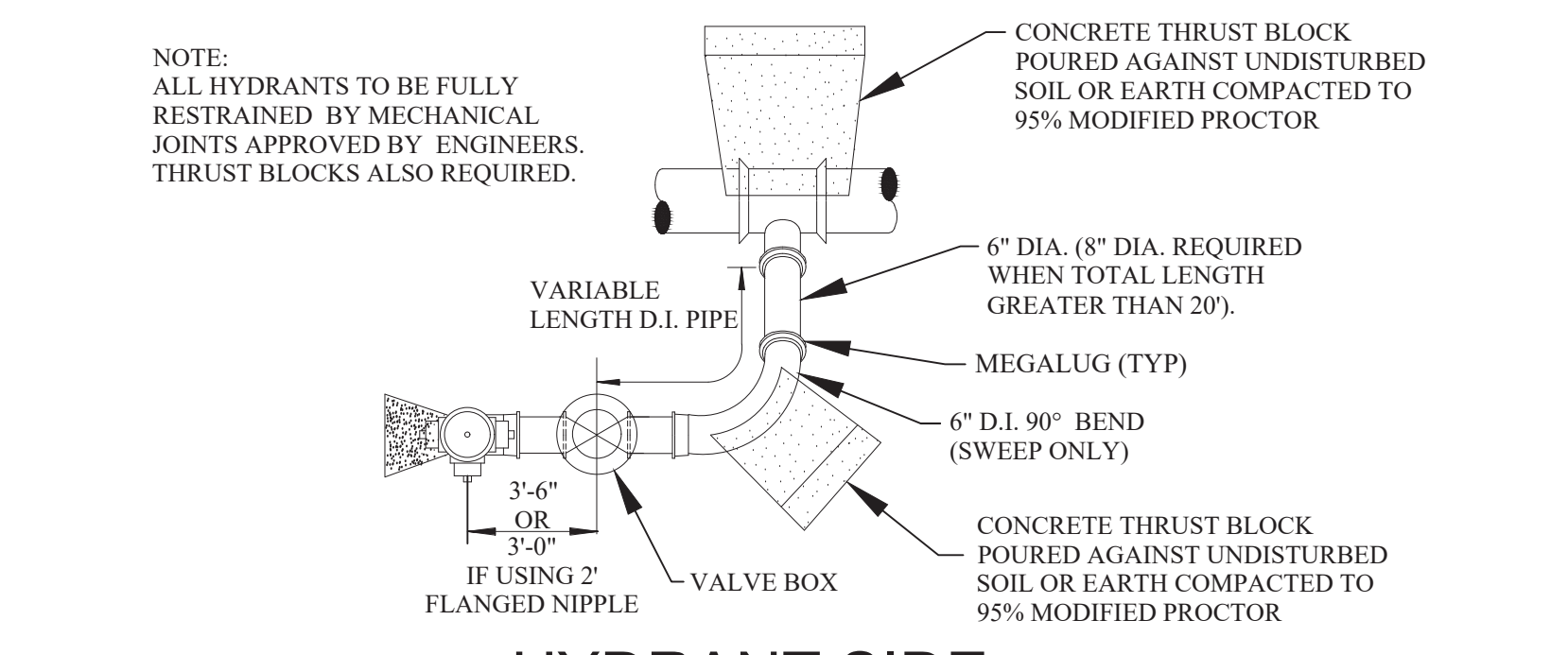

HYDRANT SIDE OUTLET OPTION

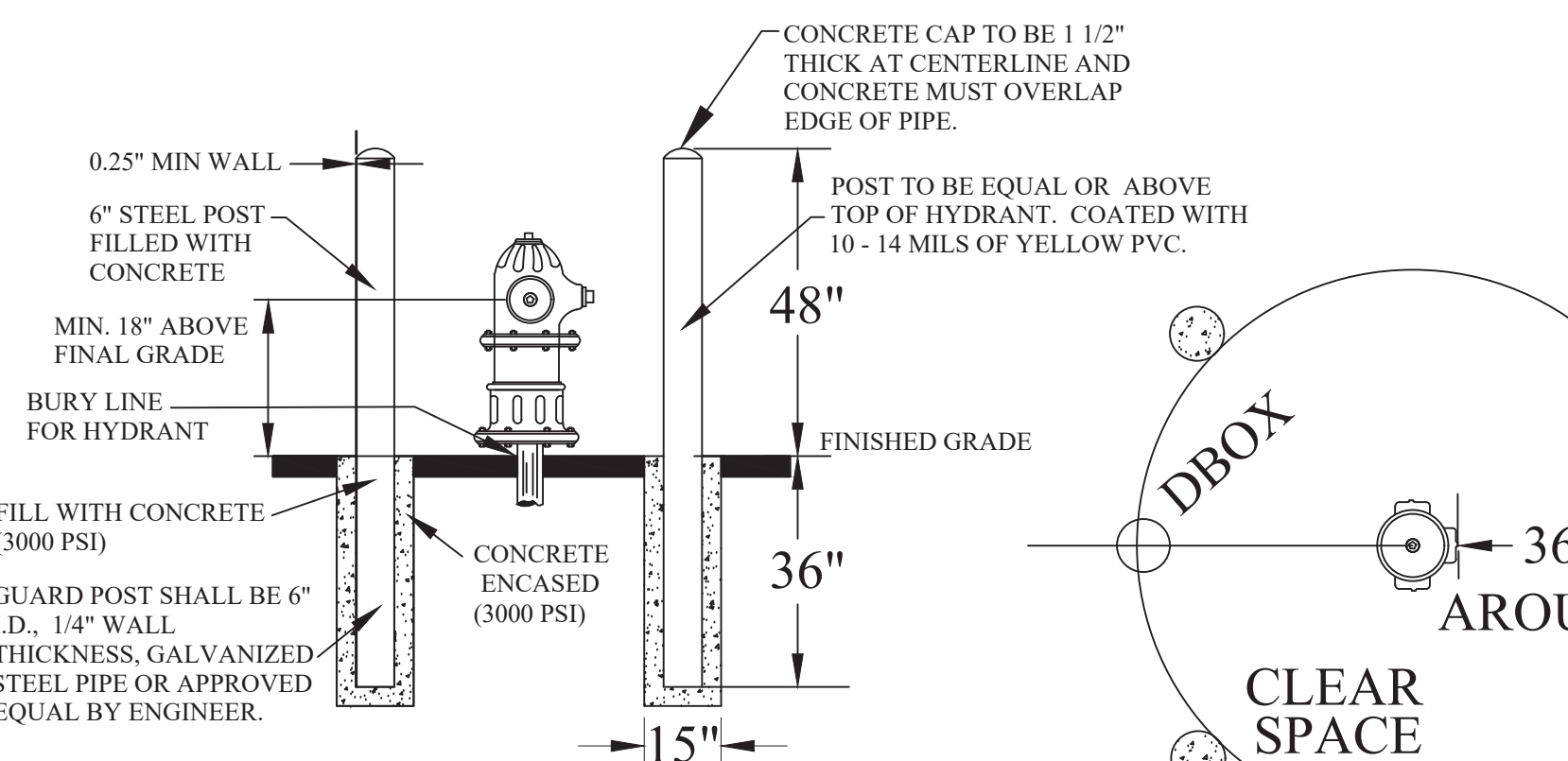

GUARD POST

HYDRANT BLOWOFF DETAILS

- NOTES:
 1. GUARD POST SHALL NOT INTERFERE WITH HYDRANT OPERATION.
 2. TO BE INSTALLED IN ALL PAVED AREAS WHERE VEHICLE EQUIPMENT DAMAGE TO HYDRANT IS POSSIBLE.

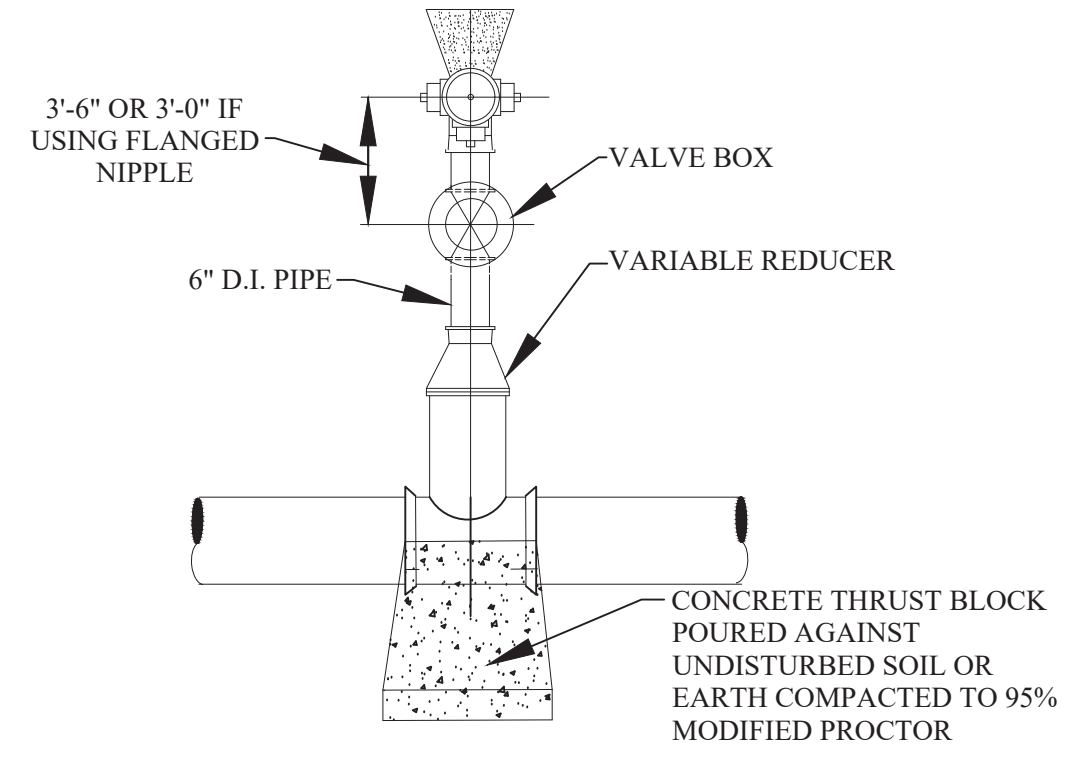

HYDRANT CONNECTION (TYPICAL)

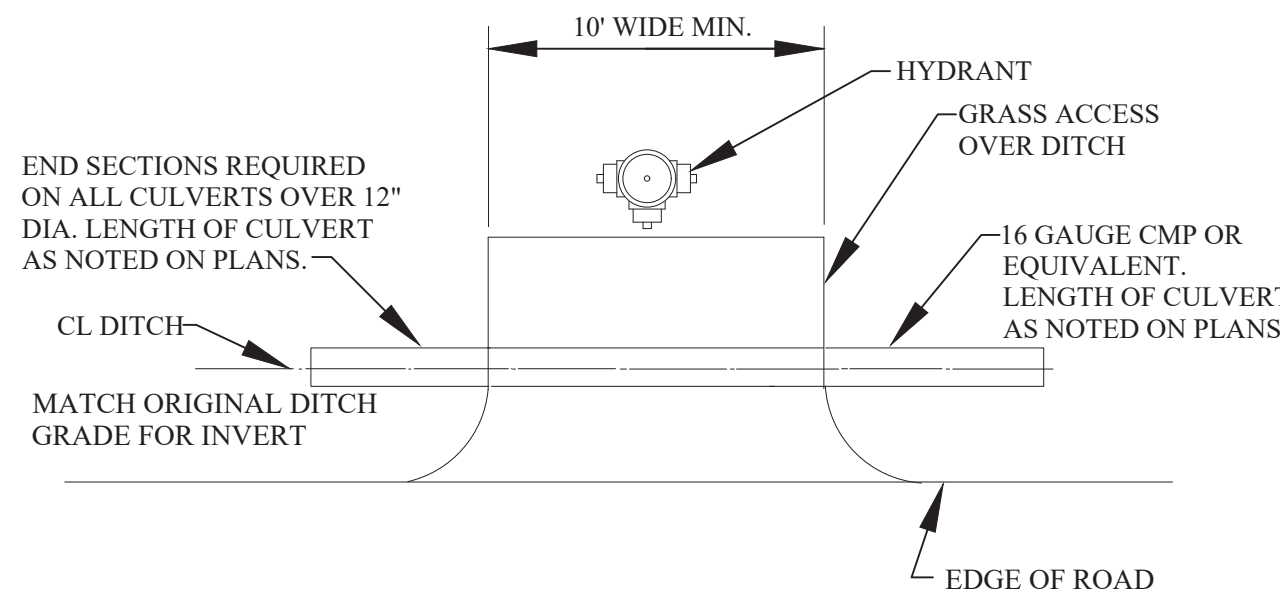

DITCH ENCLOSURE AT HYDRANT/GATE WELL

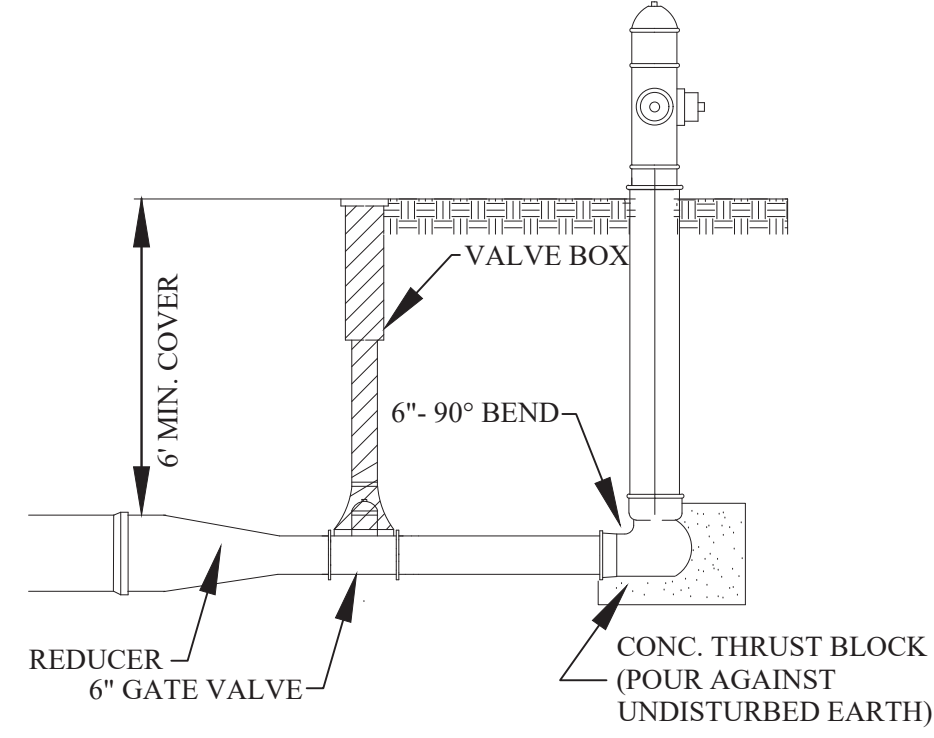

DEAD END BLOWOFF CONNECTION

GENERAL NOTES

- ALL CONSTRUCTION PROCEDURES AND MATERIALS SHALL CONFORM TO THE CURRENT STANDARDS AND SPECIFICATIONS OF THE CITY OF ROCHESTER HILLS.
- A PRE-CONSTRUCTION MEETING SHALL BE SCHEDULED BY THE CITY OF ROCHESTER HILLS AND HELD PRIOR TO THE START OF CONSTRUCTION.
- CONTRACTOR MUST CONTACT MISS DIG (811) AT LEAST THREE WORKING DAYS PRIOR TO THE START OF CONSTRUCTION FOR UNDERGROUND UTILITY LOCATIONS. ALL UTILITIES SHALL BE STAKED BEFORE CONSTRUCTION BEGINS.
- ALL WATER MAIN EASEMENTS SHALL BE PROVIDED PRIOR TO CONSTRUCTION AND ACCEPTANCE OF THE WATER DISTRIBUTION SYSTEM.
- WATER MAINS SHALL BE CONSTRUCTED WITH A MINIMUM COVER OF 6 FEET BELOW FINISHED GRADES, INCLUDING OPEN DRAINAGE COURSES.
- ALL TRENCHES UNDER OR WITHIN A 1:1 RATIO OF EXISTING OR PROPOSED PAVEMENT OR DRIVEWAYS, SHALL BE BACKFILLED WITH COMPACTED CLASS II SAND TO GRADE (95% MAXIMUM UNIT DENSITY).
- WHERE TWO UTILITIES CROSS, PROVIDE CLASS II BACKFILL MATERIAL IN SIX (6) INCH COMPACTED LAYERS TO TOP OF HIGHEST UTILITY.
- WHERE WATER MAINS DIP UNDER OTHER UTILITIES, THE SECTIONS WHICH ARE DEEPER THAN NORMAL SHALL BE CONSTRUCTED WITH 11-1/4" VERTICAL BENDS, 22 1/2" OR 45" BENDS MUST BE RODDED AND PROPERLY ANCHORED.
- ALL PRECAST CONCRETE GATE WELL SECTIONS SHALL BE IN ACCORDANCE WITH A.S.T.M. C478, STANDARD SPECIFICATIONS FOR PRECAST REINFORCED CONCRETE MANHOLE SECTIONS. WALL THICKNESS SHALL BE AS SHOWN ON THESE DETAILS. ALL JOINTS FOR PRECAST CONCRETE GATE WELL SECTIONS SHALL BE "MODIFIED GROOVE TONGUE" WITH GASKET MANUFACTURED TO CONFORM WITH A.S.T.M. C 443, STANDARD SPECIFICATION FOR JOINTS FOR CIRCULAR CONCRETE SEWER AND CULVERT PIPE USING RUBBER GASKETS.
- CONTRACTOR SHALL INSTALL VALVES, TAPPING SLEEVES AND GATE WELL STRUCTURES IN STRICT COMPLIANCE WITH MEASUREMENTS PROVIDED ON SHEET 1 (2'-0" BETWEEN GATE WELL WALL & CENTERLINE OF OPERATING NUT) TO ALLOW PROPER OPERATION OF VALVE THROUGH GATE WELL OPENING.
- ALL CROSS-CONNECTION CONTROL DEVICES SHALL BE INSTALLED AS REQUIRED BY THE ROCHESTER HILLS PLUMBING INSPECTOR AND IN ACCORDANCE WITH THE STANDARDS OF THE OAKLAND COUNTY WATER RESOURCE COMMISSIONER OPERATION AND MAINTENANCE DIVISION AND THE MICHIGAN DEPARTMENT OF ENVIRONMENTAL QUALITY, DIVISION OF DRINKING WATER AND RADIOLOGICAL PROTECTION.
- ALL WATER SERVICE CONNECTIONS TWO (2) INCHES AND SMALLER SHALL BE MADE BY THE CITY OF ROCHESTER HILLS, DEPARTMENT OF PUBLIC SERVICES AFTER WATER MAIN ACCEPTANCE AND APPLICABLE PERMITS ARE OBTAINED.
- ALL FITTINGS AND BENDS SHOULD BE BLOCKED IN ACCORDANCE WITH THRUST BLOCK DETAILS, UNLESS ALTERNATE THRUST RESTRAINT SYSTEM, AS INDICATED PLANS AND SPECIFICATIONS, IS APPROVED BY THE CITY OF ROCHESTER HILLS DEPARTMENT OF PUBLIC SERVICE.

WATER MAIN MATERIALS NOTES

- TEMPORARY CONNECTIONS, WHICH MAY BE MADE FOR CHLORINATING AND FLUSHING PURPOSES, SHALL INCLUDE A TESTABLE DOUBLE CHECK VALVE BACKFLOW PREVENTER WITH CURRENT CERTIFICATION.
- CORPORATION STOPS USED FOR INSERTION INTO MAINS SHALL BE FORD TYPE B-44. ALL STOPS SHALL HAVE BRONZE CAST BODIES, KEYS, STEM WASHERS AND NUTS. INLET THREADS SHALL CONFORM TO THE LATEST VERSION OF AWWA C800.
- ALL DUCTILE IRON PIPE (D.I.P.) WATER MAIN SHALL BE DESIGNED FOR 150 PSI MINIMUM WORKING PRESSURE. A ZINC COATING WITH CLASS 52 MAY BE PROPOSED AND IS SUBJECT TO FINAL DECISION FOR APPROVAL BY THE CITY ENGINEER.
- THE DUCTILE IRON PIPE TO BE FURNISHED AND DELIVERED UNDER THIS SPECIFICATION SHALL MEET ALL THE REQUIREMENTS OF THE CURRENT AWWA C151 (ANSI A21.5), EXCEPT AS OTHERWISE SPECIFIED HEREIN. PIPE SHALL BE DOUBLE CEMENT-LINED AND SEAL COATED WITH AN APPROVED BITUMINOUS SEAL COAT IN ACCORDANCE WITH AWWA C104 (ANSI A21.4).
- DUCTILE IRON PIPE SHALL BE CLASS 54 FOR SIZES THREE (3) INCH THROUGH TWENTY (20) INCHES SIZE. TWENTY-FOUR (24) INCH AND LARGER SHALL BE CLASS 55 DUCTILE IRON PIPE.
- PIPES TWENTY-FOUR (24) INCHES AND LARGER IN NOMINAL DIAMETER SHALL MEET ALL THE REQUIREMENTS OF THE CURRENT AWWA C100 FOR DUCTILE IRON WATER PIPE.
- MECHANICAL JOINTS FOR DUCTILE IRON WATER MAIN SHALL BE IN ACCORDANCE WITH AWWA C111 (ANSI A21.11).
- FLANGE JOINTS FOR DUCTILE IRON WATER MAIN SHALL BE IN ACCORDANCE WITH AWWA C110 (ANSI A21.10).
- FITTINGS FOR DUCTILE IRON PIPE SHALL BE DUCTILE IRON AND SHALL MEET REQUIREMENTS OF AWWA C110 (ANSI A21.10) OR AWWA C153 (ANSI A21.53). DUCTILE IRON FITTINGS SHALL BE RATED FOR 350 PSI. PIPE SIZES TWENTY-FOUR (24) INCH DIAMETER AND LESS, AND 250 PSI FOR PIPE SIZES OVER TWENTY-FOUR (24) INCH DIAMETER. DUCTILE IRON FLANGE FITTINGS SHALL BE RATED FOR 250 PSI FOR ALL PIPE DIAMETERS.
- ALL DUCTILE IRON PIPE, FITTINGS AND HYDRANTS SHALL BE ENCASED WITH POLYETHYLENE ENCASEMENT IN ACCORDANCE WITH THE REQUIREMENTS OF A.N.S.I./A.W.W.A. STANDARD SPECIFICATION D1248 AND AWWA C105. POLYETHYLENE TUBE MATERIAL SHALL HAVE A THICKNESS OF .008" (8-MILS). ADHESIVE TAPE SHALL BE A GENERAL PURPOSE ADHESIVE TAPE 2" WIDE AND APPROXIMATELY 10-MILS THICK, SUCH AS SCOTCHRAP. NO.50, POLYKEN NO. 900, OR TAPECOAT CT.

VALVE AND SLEEVE NOTES

- GATE VALVES, SIZES THREE (3) INCH THROUGH SIXTEEN (16) INCH AND TAPPING VALVES SHALL MEET THE CITY OF ROCHESTER HILLS STANDARD AS DETAILED WITH NON-RISING STEM. (EAST JORDAN, AMERICAN FLOW CONTROL, MUELLER)
- ALL IN LINE GATE VALVES EIGHT (8) INCH AND LARGER SHALL BE IN WELLS. SPECIFICATIONS SHALL INCLUDE THE DIRECTION OF OPERATION OF ALL VALVES (CLOCKWISE CLOSURE). VALVE BOX USE TO BE APPROVED BY ENGINEERING DIVISION.
- ALL GATE WELL COVERS SHALL BE CITY OF ROCHESTER HILLS STANDARD AS DETAILED.
- ALL GATE VALVES WITH OPERATING NUTS AT A DISTANCE GREATER THAN FIVE (5) FEET BELOW GROUND SURFACE SHALL BE PROVIDED WITH AN EXTENSION STEM. THE LENGTH OF THE EXTENSION STEM SHALL REACH WITHIN FIVE (5) FEET FROM THE GROUND SURFACE. WHEN AN EXTENSION STEM IS USED, IT SHALL BE HELD IN PLACE BY AN EXTENSION STEM GUIDE SUITABLY FASTENED TO THE WALL OF THE GATE WELL. THE EXTENSION STEM SHALL BE MECHANICALLY ATTACHED TO THE OPERATING NUT. DETAILS OF THE EXTENSION SYSTEM AND THE METHOD OF INSTALLATION SHALL BE APPROVED BY THE ENGINEER PRIOR TO INSTALLATION.
- BUTTERFLY VALVES SHALL BE USED FOR VALVES GREATER THAN 16-INCH DIAMETER AND SHALL BE MODEL 2F11 AS MANUFACTURED BY HENRY PRATT COMPANY OR APPROVED EQUAL.
- TAPPING VALVES SHALL BE SERIES "A" AS MANUFACTURED BY EAST JORDAN OR RESILIENT SEATED GATE VALVES AS APPROVED BY THE CITY OF ROCHESTER HILLS ENGINEERING SERVICES.
- TAPPING SLEEVES SHALL BE MANUFACTURED BY ROMAC INDUSTRIES; MUELLER; EAST JORDAN; SMITH-BLAIR OR APPROVED EQUAL AND APPROVED BY THE CITY OF ROCHESTER HILLS. FULL BODY SLEEVES MUST BE USED EXCEPT FOR REINFORCED CONCRETE PRESSURE PIPE OR A.C. PIPE.

HYDRANT REQUIREMENTS

- ALL HYDRANTS SHALL BE CONSTRUCTED WITH A SIX (6) INCH COMPANION GATE VALVE IN A THREE (3) PIECE, ADJUSTABLE DUCTILE IRON VALVE BOX, WHICH SHALL INCLUDE A FIVE AND ONE-QUARTER (5-1/4) INCH SCREW SHAFT. VALVE BOXES SHALL BE SERIES 6860 AS MANUFACTURED BY TYLER PIPE OR APPROVED EQUAL.
- ALL HYDRANTS SHALL BE EAST JORDAN NO. 5-BR-250 TRAFFIC MODEL, OR CITY APPROVED EQUAL. SELF-DRAINING HYDRANTS SHALL NOT BE USED. HYDRANTS SHALL HAVE BREAKAWAY FLANGE.
- ALL HYDRANTS SHALL BE PAINTED RED ABOVE GROUND WITH A FINISH COAT OF RUST-OLEUM SAFETY RED OR APPROVED EQUAL. HYDRANT CAPS SHALL BE PAINTED SAME COLOR AS THE HYDRANT.
- ALL FIRE HYDRANT JOINTS SHALL BE TOTALLY RESTRAINED BY THE USE OF RESTRAINED JOINT. THRUST BLOCKS ARE ALSO REQUIRED.

ACCEPTANCE OF NEW WATER MAINS

- PRIOR TO WATER MAIN ACCEPTANCE THE FOLLOWING CONDITIONS MUST BE MET: 1) PRESSURE TESTING AND BACTERIA TESTING MUST BE COMPLETED IN ACCORDANCE WITH THE CITY OF ROCHESTER HILLS 2) ALL EASEMENT AND RIGHT-OF-WAY ACQUISITION MUST BE ACCEPTED BY THE CITY OF ROCHESTER HILLS ENGINEERING SERVICES 3) THE CITY OF ROCHESTER HILLS MUST BE PROVIDED WITH THE BILL OF SALE AND 4) ALL MYLAR "AS - BUILT DRAWINGS" MUST BE ACCEPTED AND APPROVED BY THE CITY OF ROCHESTER HILLS, ENGINEERING SERVICES. THE CITY OF ROCHESTER HILLS INSPECTION DIVISION MUST WITNESS THE CONNECTION OF THE WATER MAIN TO THE EXISTING WATER MAIN, AFTER WHICH RESIDENTIAL AND COMMERCIAL TAPS WILL BE ALLOWED.
- THE CONTRACTOR SHALL NOTIFY THE CITY OF ROCHESTER HILLS, INSPECTION DEPARTMENT (248.841.2510) FOR PRESSURE TESTING, BACTERIOLOGICAL SAMPLING, CONNECTIONS TO EXISTING WATER MAIN AND FINAL FIELD REVIEW. A FORTY-EIGHT (48) HOUR ADVANCE NOTICE IS REQUIRED.
- THE CONTRACTOR SHALL DISINFECT AND PRESSURE TEST ALL NEW WATER MAIN IN ACCORDANCE WITH ROCHESTER HILLS STANDARDS. THE WATER MAIN SHALL PASS A 150 PSI PRESSURE TEST FOR A TWO (2) HOUR PERIOD. WATER LOSS SHALL NOT EXCEED A RATE OF 11.65 U.S. GALLONS PER INCH DIAMETER PER MILE OF WATER MAIN IN TWENTY-FOUR (24) HOURS.
- WHERE CONTRACTOR SUPPLIED GAUGES ARE REQUIRED, MINIMUM SIZE SHALL BE 3 1/2" DIAMETER OR LARGER GRADUATED IN ONE (1) OR TWO (2) POUND INCREMENTS FROM 1 TO 160 P.S.I. OR HIGHER AND HAVE CURRENT CERTIFICATION.
- PRESSURE TESTING AND BACTERIA TESTING MUST BE COMPLETED AND APPROVED PRIOR TO CONNECTING TO THE EXISTING WATER MAIN.

CITY OF ROCHESTER HILLS WATER SYSTEMS AS-BUILT DRAWING SPECIFICATIONS

IN AREAS WHERE WATER SYSTEMS ARE OPERATED AND MAINTAINED BY THE CITY OF ROCHESTER HILLS DEPARTMENT OF PUBLIC SERVICES, FINAL ACCEPTANCE OF THE WATER SYSTEM MUST BE RENDERED BY THE DEPARTMENT OF PUBLIC SERVICES, BEFORE THE SYSTEM CAN BE USED FOR THE SERVICE INTENDED.

ONE ITEM REQUIRED FOR FINAL ACCEPTANCE SHALL BE THE SUBMISSION OF AS-BUILT DRAWINGS TO THE CITY OF ROCHESTER HILLS, DPS, BY THE DESIGN ENGINEER. AS-BUILT DRAWINGS SHALL BE DEFINED AS AND CONTAIN THE FOLLOWING INFORMATION:

- FINAL AS-BUILT DRAWINGS SHALL BE PROVIDED IN REPRODUCIBLE PDF FORMAT VIA DIGITAL STORAGE MEDIA. XEROX OR ANY HEAT PROCESS REPRODUCTIONS WILL NOT BE ACCEPTED.
- ALONG WITH THE PDF PLAN SET PROVIDE TWO (2) SETS OF BLACK-LINED DRAWINGS AND THE PLANS ON ELECTRONIC MEDIA IN AUTOCAD FORMAT (LATEST VERSION).
- EACH AND EVERY SHEET SHALL BE SEALED BY THE DESIGN ENGINEER, ALONG WITH THE FOLLOWING CERTIFICATION STATEMENT ON THE COVER SHEET:

I HEREBY CERTIFY THAT OUR FIRM HAS PREPARED THESE AS-BUILT DRAWINGS OF THE IMPROVEMENTS AS CONSTRUCTED, AND THAT TO THE BEST OF MY KNOWLEDGE THOSE IMPROVEMENTS NOTED AS "AS BUILT" WERE CONSTRUCTED IN SUBSTANTIAL CONFORMANCE WITH THE APPROVED CONSTRUCTION PLANS; AND ALSO THAT THE WATER MAIN AND STRUCTURES, AS CONSTRUCTED, LIE WITHIN THE EASEMENT DESCRIPTIONS REQUIRED BY THE CITY OF ROCHESTER HILLS.

 (COMPANY NAME)

 (ENGINEER'S SIGNATURE)

PROFESSIONAL ENGINEER NO. _____

 ENGINEER SEAL

- THE MAXIMUM SCALE SHALL BE ONE (1) INCH EQUALS FIFTY (50) FEET.
- THE SIZE, LENGTH, CLASS AND MANUFACTURER OF PIPE INSTALLED SHALL BE INDICATED.
- THE SIZE, BRAND AND MODEL NUMBERS OF ALL VALVES AND HYDRANTS INSTALLED SHALL BE INDICATED.
- A TOTAL AS-BUILT DRAWING QUANTITY LIST SHALL BE INCLUDED, AS WELL AS AN AS-BUILT DRAWING QUANTITY LIST ON EACH INDIVIDUAL SHEET.
- THE LOCATIONS SHALL BE SHOWN ON THE PLANS WITH AN ACCURACY OF ONE (1) FOOT.
- THE OFFSET OF THE WATER MAIN FROM PROPERTY LINES SHALL BE INDICATED.
- ALL GATE VALVE WELLS, HYDRANTS AND ALL WATER SYSTEM APPURTENANCES SHALL BE LOCATED FROM TWO FIXED OBJECTS (MANHOLES, BUILDING CORNERS ECT.).
- ALL UNDERGROUND APPURTENANCES, SUCH AS GATE VALVE WELLS, METER PITS, PRESSURE REDUCING VALVE PITS, ETC. SHALL BE LOCATED FROM THE NEAREST HYDRANT THAT IS CONNECTED TO THE SAME WATER MAIN AS THE APPURTENANCE.
- THE LOCATION AND SIZE OF EVERY RESTRAINED JOINT SHALL BE NOTED.
- THE ACCURATE LOCATION OF ALL UTILITY CROSSINGS WHERE THE VERTICAL SEPARATION, IS LESS THAN 18" SHALL BE NOTED.
- AS-BUILT SHALL BE PREPARED IN ACCORDANCE WITH THE CITY OF ROCHESTER HILLS AS-BUILT GUIDELINES AS PROVIDED AT THE PRE-CONSTRUCTION MEETING.



REVISIONS	DATE	APPROVED BY CITY COUNCIL, DATE: SEPTEMBER 23, 2019	NOTIFY ROCHESTER HILLS ENGINEERING DIVISION @ 248-841-2510 48 HRS. PRIOR TO START OF CONSTRUCTION
		PREPARED BY ENGINEERING DIVISION DEPARTMENT OF PUBLIC SERVICES	

City of Rochester Hills
 1000 Rochester Hills Drive, Rochester Hills, Michigan 48309

WATER MAIN STANDARD DETAILS

NOT TO SCALE	DATE: 1/10/2019
SHEET 2 OF 2	

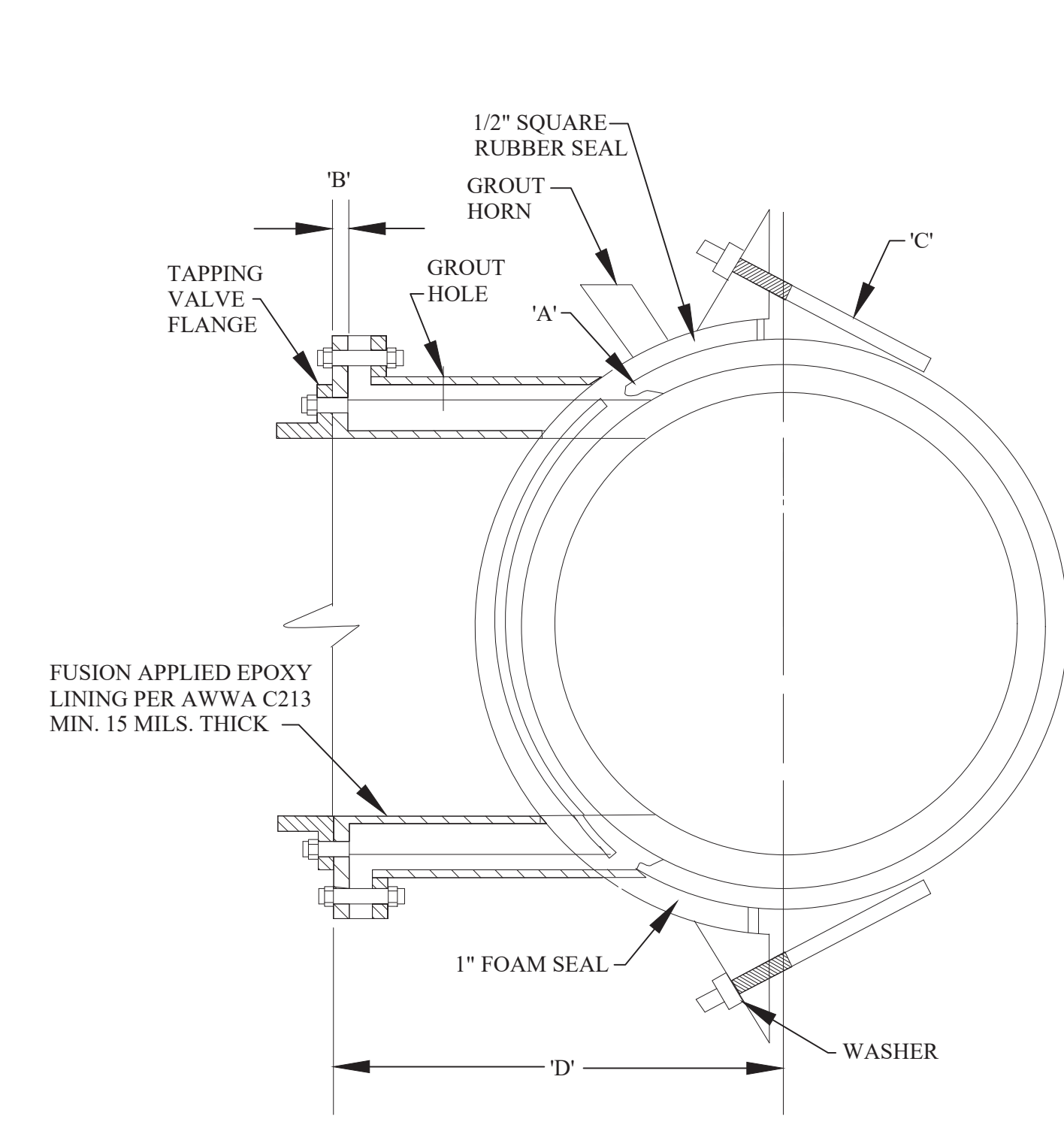
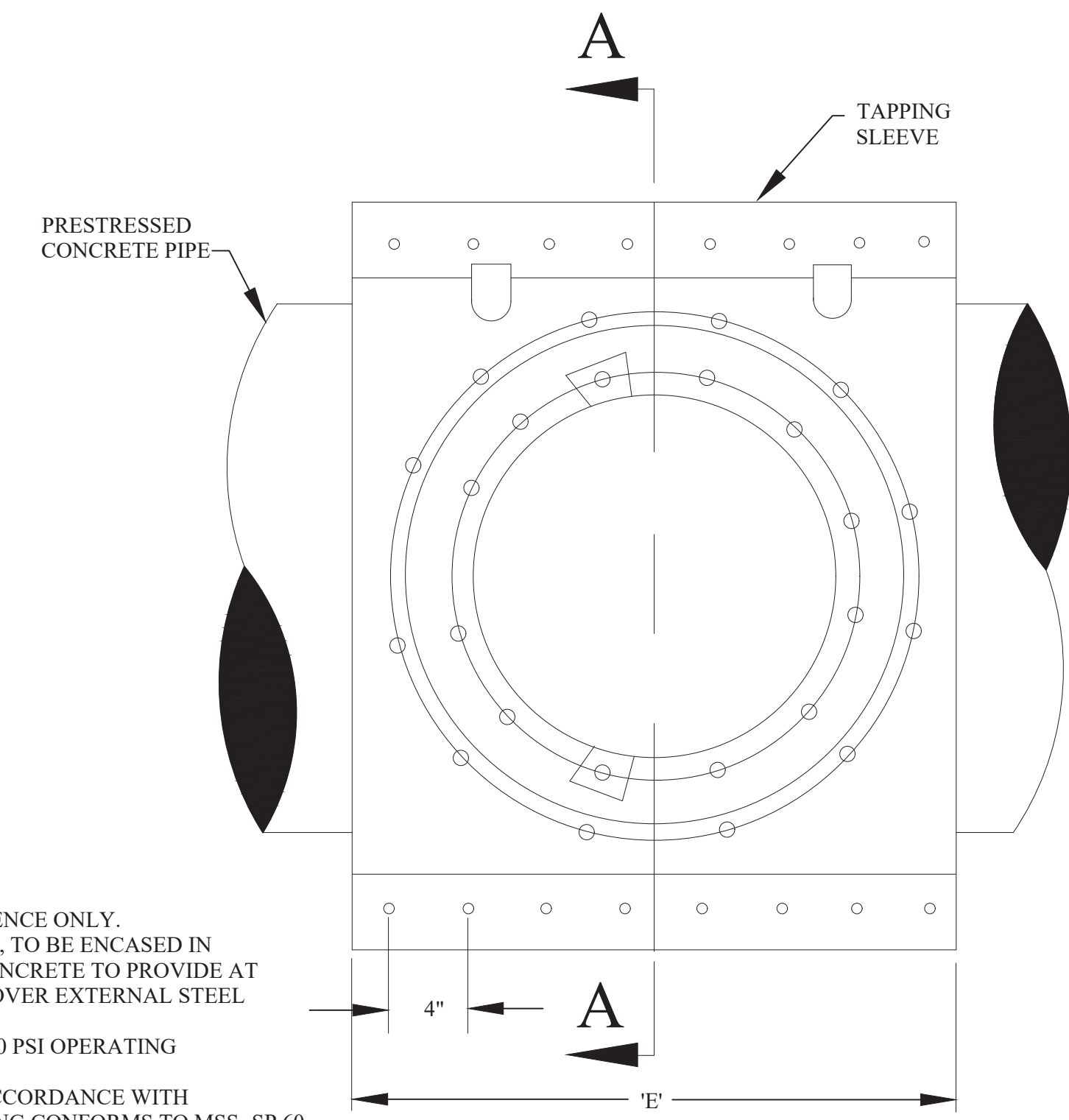
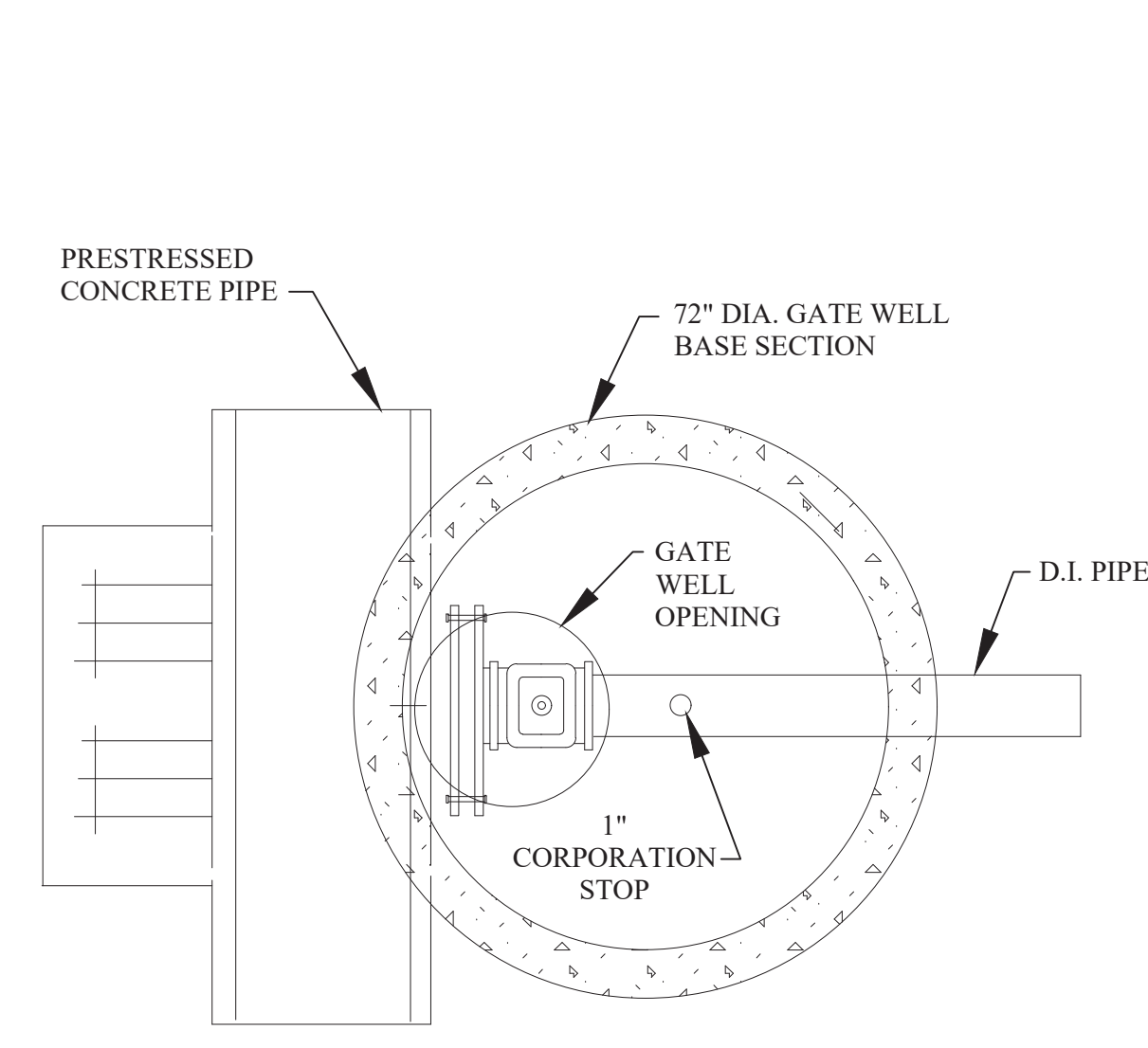
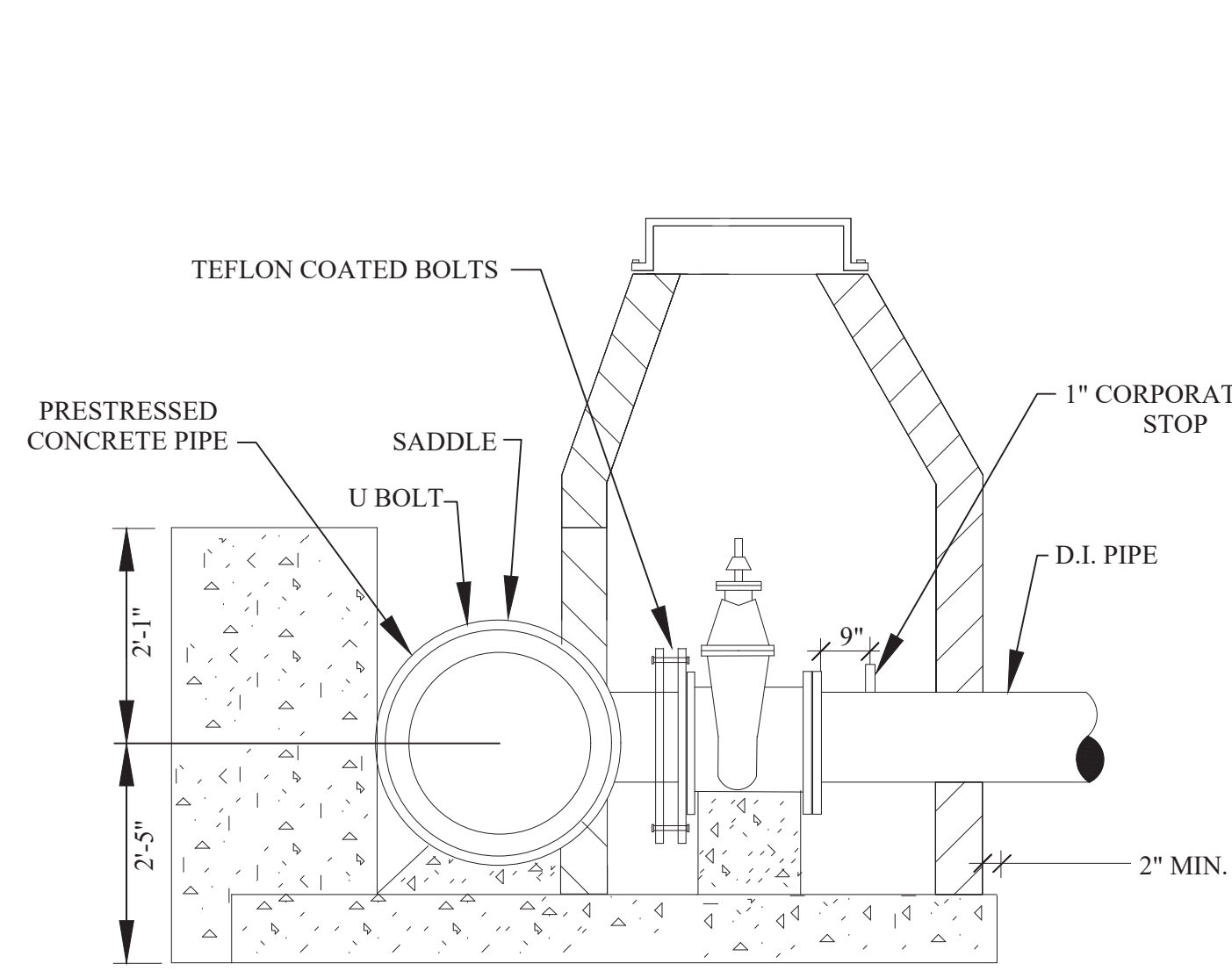

- NOTES:
- 1) THESE DIMENSIONS ARE FOR REFERENCE ONLY.
 - 2) ENTIRE SADDLE, INCLUDING STRAPS, TO BE ENCASED IN PORTLAND CEMENT MORTAR OR CONCRETE TO PROVIDE AT LEAST ONE (1) INCH OF THICKNESS OVER EXTERNAL STEEL SURFACES PRIOR TO BACKFILLING.
 - 3) TAP SADDLES ARE DESIGNED FOR 150 PSI OPERATING PRESSURE.
 - 4) FLANGE DRILLED AND TAPPED IN ACCORDANCE WITH AWWA C207 CLASS D, CENTERING RING CONFORMS TO MSS-SP 60.
 - 5) GROUT SHALL SET A MINIMUM OF TWENTY-FOUR (24) HOURS PRIOR TO PRESSURE TESTING.

CONCRETE PRESSURE TAP VALVE ASSEMBLY WITH CONCRETE ENCASEMENT

CONCRETE TAPPING SLEEVE DETAILS

PIPE SIZE X TAP SIZE	A	B	C	D	E
16" X 4"	1/4"	7/8"	6"	14-1/16"	24"
16" X 6"	1/4"	1-1/8"	6"	14-5/16"	24"
16" X 8"	1/4"	1-1/8"	6"	14-5/16"	24"
16" X 10"	1/4"	1-3/8"	7"	14-9/16"	28"
16" X 12"	1/4"	1-3/8"	8"	14-9/16"	32"
20" X 4"	1/4"	7/8"	6"	16-1/2"	24"
20" X 6"	1/4"	1-1/8"	6"	16-1/2"	24"
20" X 8"	1/4"	1-1/8"	6"	16-1/2"	24"
20" X 10"	1/4"	1-3/8"	7"	17"	28"
20" X 12"	1/4"	1-3/8"	8"	17"	32"
24" X 4"	1/4"	7/8"	6"	18-3/4"	24"
24" X 6"	1/4"	1-1/8"	6"	19"	24"
24" X 8"	1/4"	1-1/8"	6"	19"	24"
24" X 10"	1/4"	1-3/8"	7"	19-1/4"	28"
24" X 12"	1/4"	1-3/8"	8"	19-1/4"	32"
30" X 4"	1/4"	7/8"	6"	22-1/8"	24"
30" X 6"	1/4"	1-1/8"	6"	22-3/8"	24"
30" X 8"	1/4"	1-1/8"	6"	22-3/8"	24"
30" X 10"	1/4"	1-3/8"	7"	22-5/8"	28"
30" X 12"	1/4"	1-3/8"	8"	22-5/8"	32"
36" X 4"	1/4"	7/8"	6"	25-1/2"	24"
36" X 6"	1/4"	1-1/8"	6"	25-3/4"	24"
36" X 8"	1/4"	1-1/8"	7"	25-3/4"	28"
36" X 10"	1/4"	1-3/8"	8"	26"	32"
36" X 12"	1/4"	1-3/8"	9"	26"	36"
42" X 4"	1/4"	7/8"	6"	28-7/8"	24"
42" X 6"	1/4"	1-1/8"	7"	29-1/8"	28"
42" X 8"	1/4"	1-1/8"	8"	29-1/8"	32"
42" X 10"	3/8"	1-3/8"	9"	29-3/8"	36"
42" X 12"	3/8"	1-3/8"	10"	29-3/8"	40"
48" X 4"	3/8"	7/8"	7"	32-1/4"	28"
48" X 6"	3/8"	1-1/8"	7"	32-1/2"	28"
48" X 8"	3/8"	1-1/8"	7"	32-1/2"	28"
48" X 10"	3/8"	1-3/8"	7"	32-3/4"	28"
48" X 12"	3/8"	1-3/8"	9"	32-3/4"	36"

- NOTES:
1. SEE SHEET 1 OF THE WATER MAIN STANDARD DETAIL SHEETS FOR GENERAL GATE WELL DETAILS.
 2. ELECTRO-FUSING MAY BE USED IN LIEU OF BUTT-FUSION.

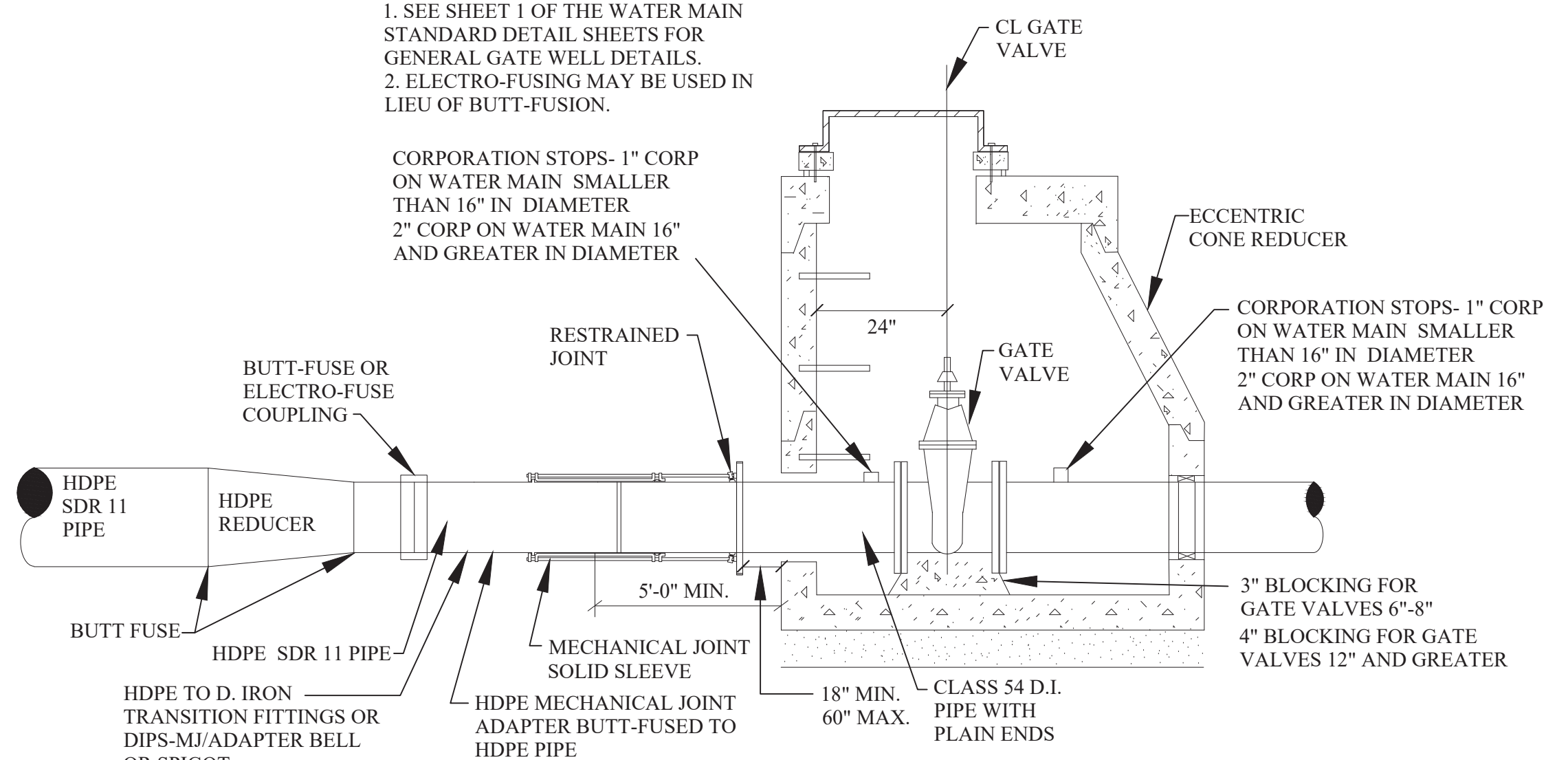

TYPICAL GATE VALVE CONNECTION TO HDPE

- NOTE: SEE SHEET 1 OF THE WATER MAIN STANDARD DETAIL SHEETS FOR GENERAL TAPPING SLEEVE DETAILS

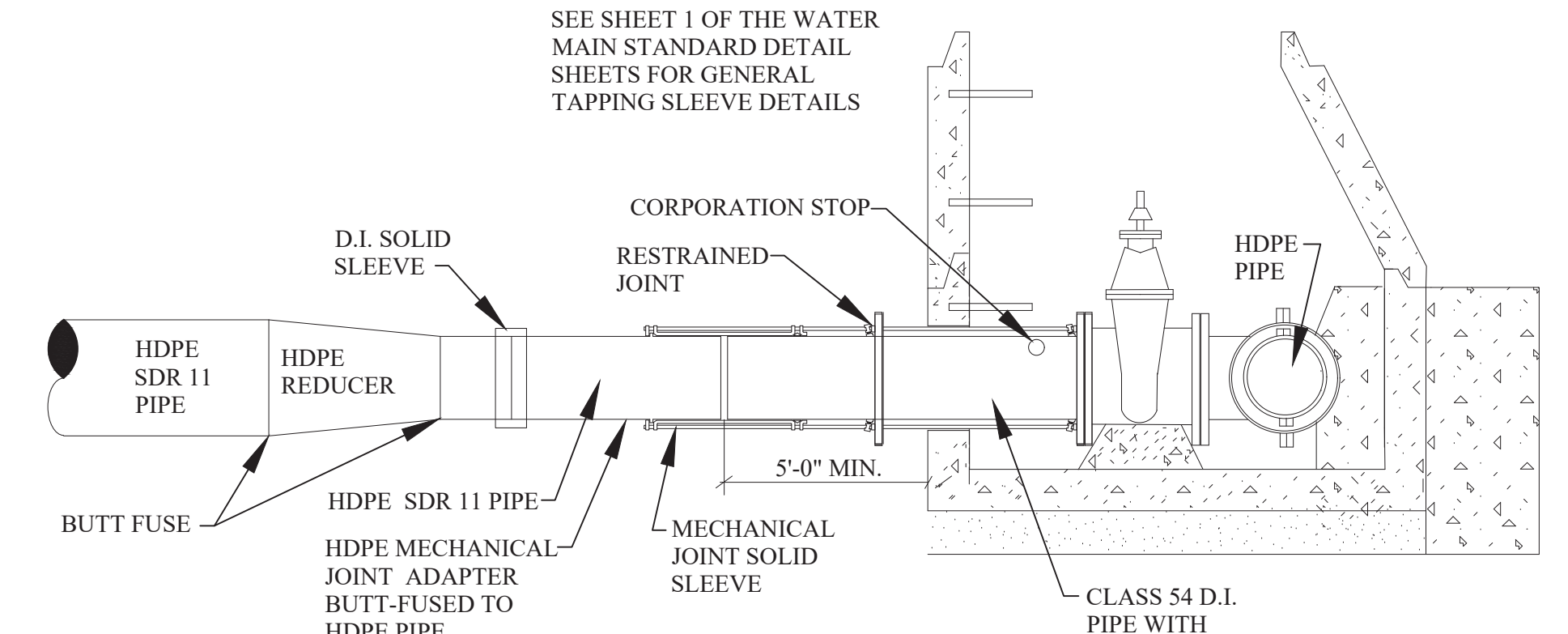

TAPPING SLEEVE TO VALVE WELL

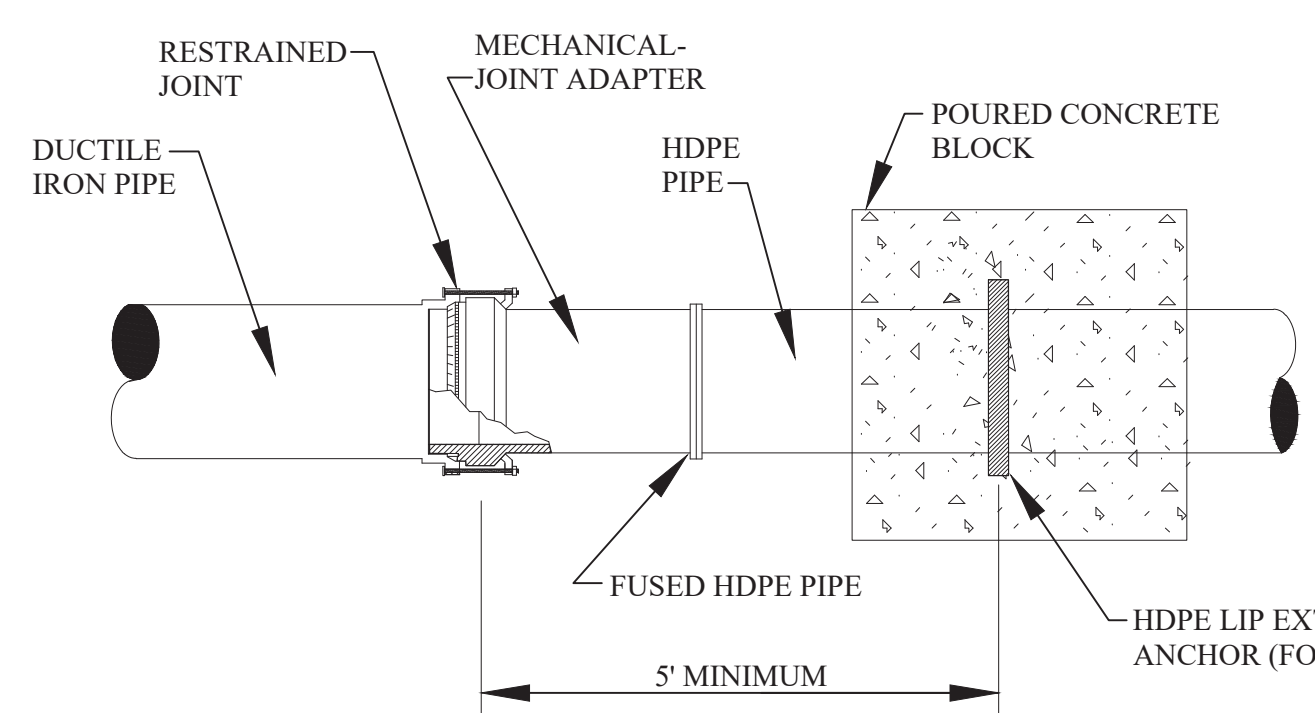

MECHANICAL-JOINT ADAPTER

- NOTE: SEE SHEET 1 OF THE WATER MAIN STANDARD DETAIL SHEETS FOR GENERAL HYDRANT DETAILS.

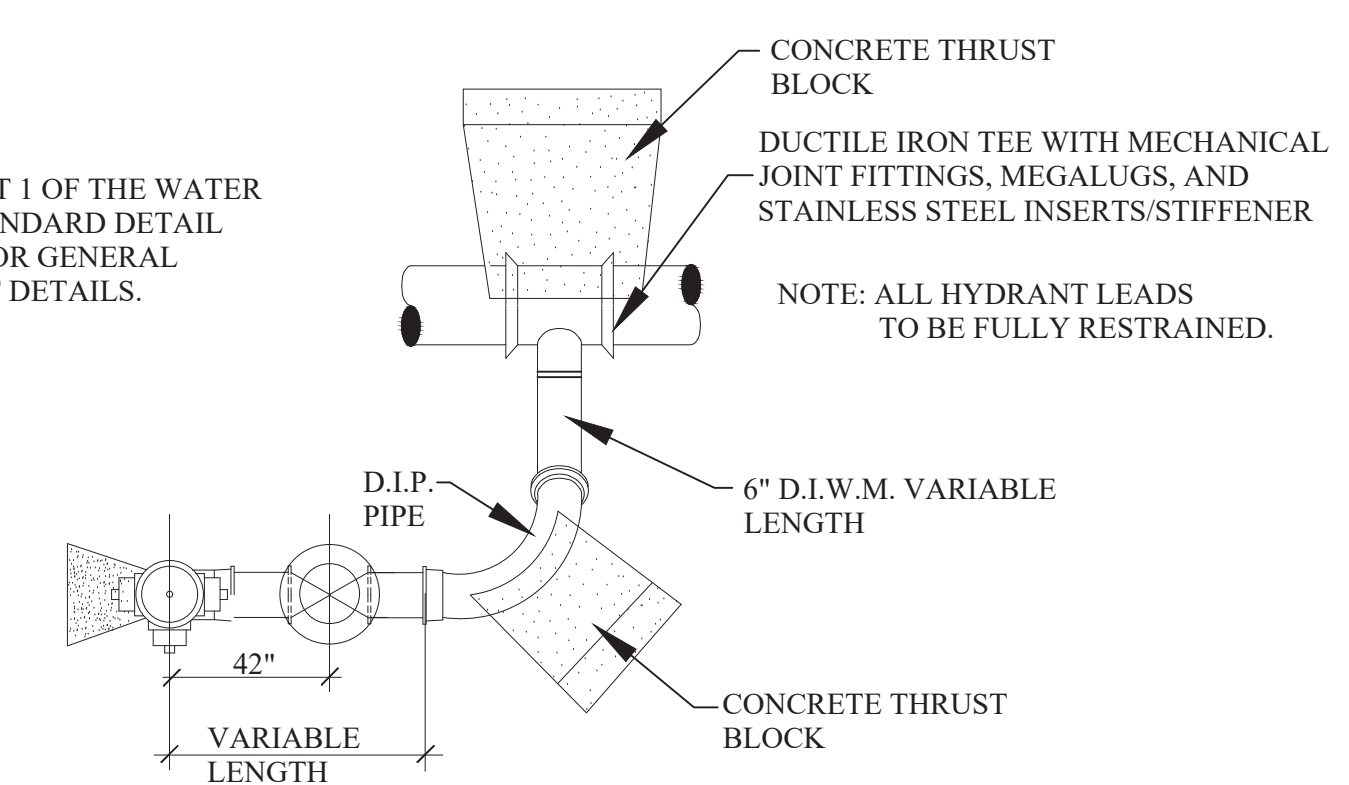

PLAN HYDRANT SIDE OUTLET

- NOTE: ALL BURIED BOLTS SHALL BE CORTEN OR LOW ALLOY AND POLY-WRAPPED.

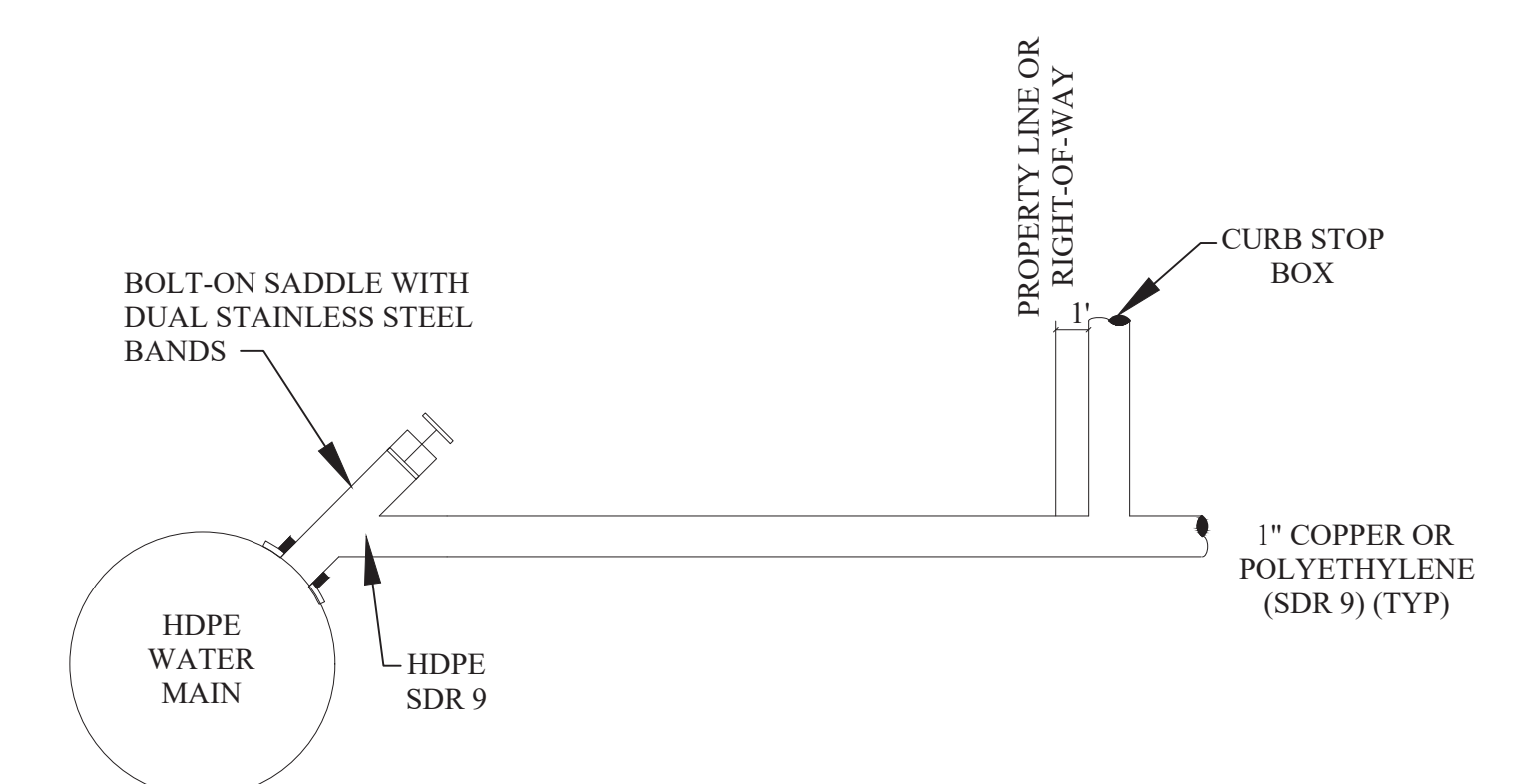

HOUSE LEAD DETAIL HDPE TO COPPER OR POLYETHYLENE (SDR 9)

DETAILS FOR HIGH DENSITY POLYETHYLENE PIPE (HDPE)



REVISIONS	DATE	APPROVED BY	NOTIFY ROCHESTER HILLS ENGINEERING DIVISION @ 248-841-2510 48 HRS. PRIOR TO START OF CONSTRUCTION
		CITY COUNCIL, DATE: SEPTEMBER 23, 2019	
		PREPARED BY ENGINEERING DIVISION DEPARTMENT OF PUBLIC SERVICES	

City of Rochester Hills
 1000 Rochester Hills Drive, Rochester Hills, Michigan 48309

WATER MAIN SPECIAL DETAILS

NOT TO SCALE	DATE: 1/10/2019
SHEET 1 OF 1	

SANITARY SEWER CONSTRUCTION NOTES

- ALL CONSTRUCTION SHALL CONFORM TO THE CURRENT STANDARDS AND SPECIFICATIONS OF THE CITY OF ROCHESTER HILLS AND THE OAKLAND COUNTY WATER RESOURCES COMMISSIONER (OCWRC). ALL SANITARY SEWER CONSTRUCTION SHALL HAVE FULL-TIME INSPECTION SUPERVISED BY THE CITY OF ROCHESTER HILLS INSPECTION SERVICES.
- NO SEWER INSTALLATION SHALL HAVE AN INFILTRATION EXCEEDING 100 GALLONS PER INCH DIAMETER PER MILE OF PIPE IN A 24 HOUR PERIOD, AND NO SINGLE RUN OF SEWER BETWEEN MANHOLES SHALL EXCEED 100 GALLONS PER INCH DIAMETER PER MILE. AIR TESTS IN LIEU OF INFILTRATION TESTS SHALL BE AS SPECIFIED IN THE OAKLAND COUNTY WATER RESOURCES COMMISSIONER STANDARDS. PRELIMINARY-AIR TESTS ARE WITNESSED BY THE CITY AND FINAL AIR TESTS ARE WITNESSED BY BOTH THE CITY AND THE OCWRC. ONLY PIPE AND PIPE JOINTS APPROVED BY THE CITY MAY BE USED FOR SANITARY SEWER CONSTRUCTION.
- LOCATED IN THE FIRST MANHOLE UPSTREAM FROM THE POINT OF ALL CONNECTIONS TO AN EXISTING SEWER, OR EXTENSION, A TEMPORARY 12-INCH DEEP SUMP SHALL BE PROVIDED IN THE FIRST MANHOLE ABOVE THE CONNECTION WHICH WILL BE FILLED IN AFTER SUCCESSFUL COMPLETION OF ANY ACCEPTANCE TEST UP TO THE STANDARD FILLET PROVIDED FOR THE FLOW CHANNEL. A WATERTIGHT BULKHEAD SHALL BE PROVIDED ON THE DOWNSTREAM SIDE OF THE SUMP MANHOLE.
- AT ALL TIMES WHEN LAYING OF NEW PIPE IS NOT ACTUALLY IN PROGRESS, THE UPSTREAM OPEN END OF THE PIPE SHALL BE CLOSED BY TEMPORARY WATERTIGHT PLUGS OR BY OTHER APPROVED MEANS. IF WATER IS IN THE TRENCH WHEN WORK IS RESUMED, THE PLUG SHALL NOT BE REMOVED UNTIL THE DANGER OF WATER ENTERING THE PIPE HAS PASSED. ALL MAIN LINE PIPE SHALL BE LAID WITH A PIPE LASER BEAM FOR LINE AND GRADE. A TARGET MUST BE INSTALLED AT THE END OF THE PIPE BEING LAID.
- SELF-LEVELING ACCESS ASSEMBLY STRUCTURES SHALL BE USED FOR ADJUSTING STRUCTURES WITHIN ASPHALT AND CONCRETE PAVEMENT.
- ALL SEWER PIPE SHALL BE INSTALLED IN CLASS "B" BEDDING OR BETTER.
- ALL NEW MANHOLES SHALL HAVE CITY APPROVED FLEXIBLE, WATERTIGHT SEALS WHERE PIPES PASS THROUGH WALLS. MANHOLES SHALL BE OF PRE CAST SECTIONS WITH MODIFIED GROOVE TONGUE AND BUTYL TYPE JOINTS. PRE CAST MANHOLE CONE SECTIONS SHALL BE CITY APPROVED MODIFIED ECCENTRIC CONE TYPE. ALL MANHOLES SHALL BE PROVIDED WITH BOLTED, WATERTIGHT COVERS.
- AT ALL CONNECTIONS TO MANHOLES IN ALL SEWERS, OR EXTENSIONS, DROP CONNECTIONS WILL BE REQUIRED WHEN THE DIFFERENCE IN INVERT ELEVATIONS EXCEEDS 18 INCHES.
- GROUND WATER, STORM WATER, CONSTRUCTION WATER, DOWN SPOUT DRAINAGE OR WEEP TILE DRAINAGE SHALL NOT BE ALLOWED TO ENTER ANY SANITARY SEWER INSTALLATION.
- PRIOR TO ANY EXCAVATION, THE CONTRACTOR SHALL CONTACT MISS DIG THREE (3) DAYS IN ADVANCE (811) FOR THE LOCATION OF UNDERGROUND PIPELINE AND CABLE FACILITIES AND SHALL ALSO NOTIFY REPRESENTATIVES OF OTHER UTILITIES LOCATED IN THE VICINITY OF THE WORK.
- AN 18 INCH MINIMUM VERTICAL SEPARATION AND A 10 FOOT MINIMUM HORIZONTAL SEPARATION MUST BE MAINTAINED BETWEEN SANITARY SEWER AND ALL OTHER UTILITIES.
- AS A MEANS OF INSURING PROPER INSTALLATION OF THE SANITARY SEWER PIPE, THE CONTRACTOR SHALL VIDEO INSPECT, ACCORDING TO THE CITY OF ROCHESTER HILLS VIDEO INSPECTION STANDARDS, 100% OF THE SANITARY SEWER PIPE. THE CONTRACTOR SHALL PROVIDE 24 HOURS NOTICE TO THE CITY OF ROCHESTER HILLS PRIOR TO VIDEO INSPECTION, SO A REPRESENTATIVE MAY BE PRESENT. ROCHESTER HILLS WILL BE PROVIDED WITH A DIGITAL COPY OF THE VIDEO INSPECTION AND LOG IN ACCORDANCE WITH THE CITY OF ROCHESTER HILLS INSPECTION STANDARDS.

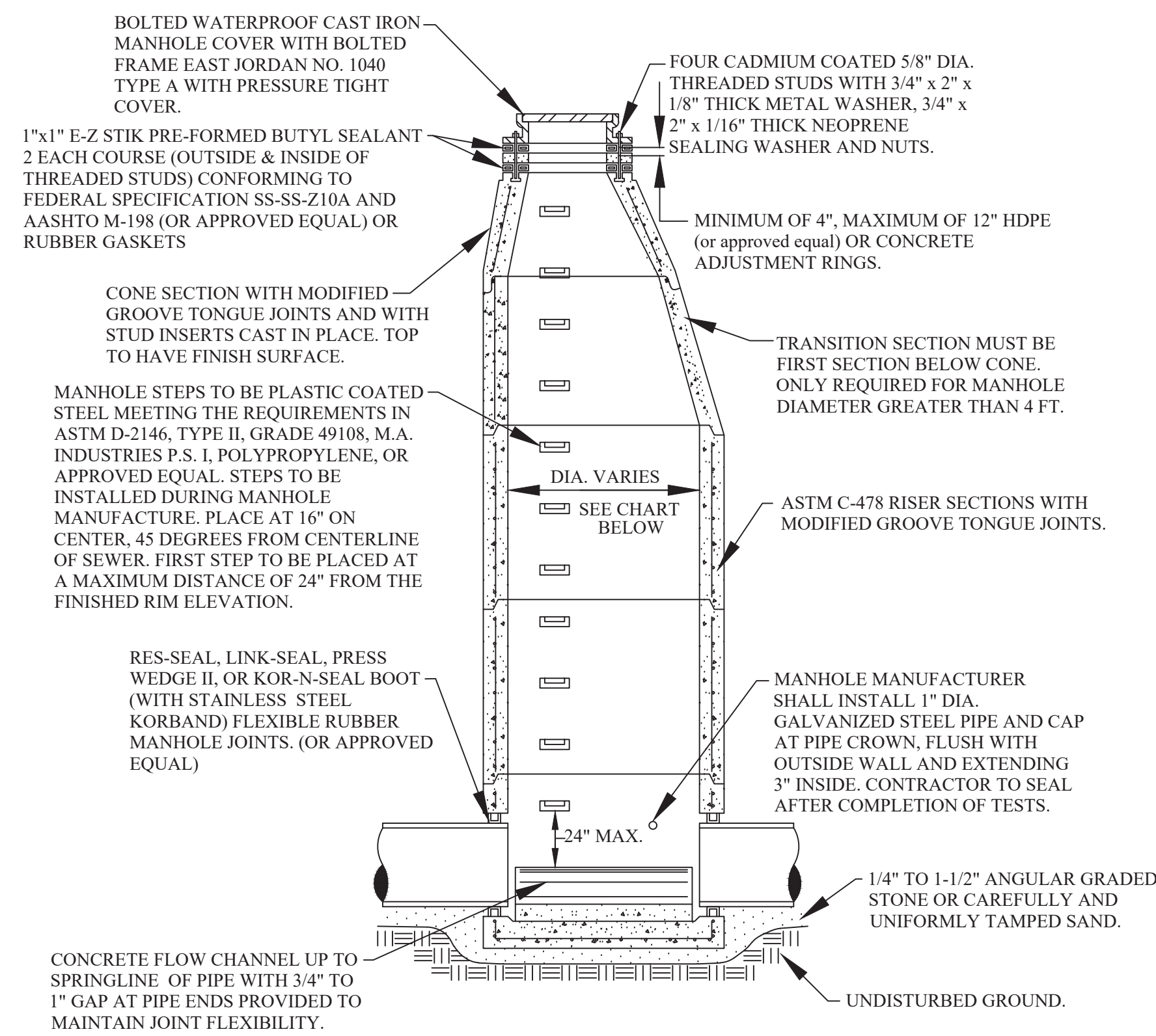

STANDARD MANHOLE

MANHOLE SIZING CHART

MANHOLE DIAMETER	MAX. PIPE SIZE FOR STRAIGHT THRU INST.	MAX. PIPE SIZE FOR RIGHT ANGLE INST.
4'	24"	18"
5'	36"	24"
6'	42"	36"
7'	60"	42"

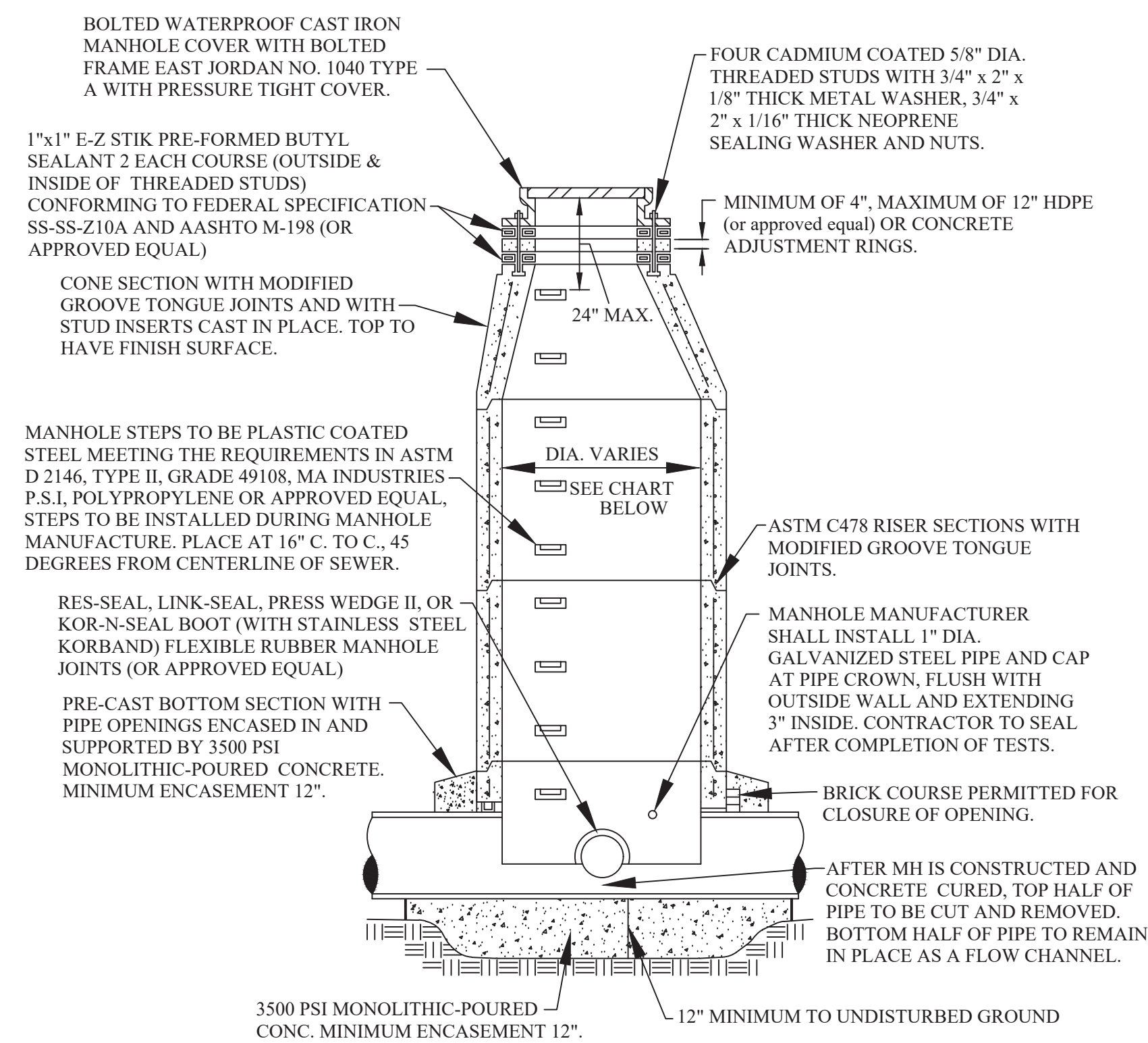

MANHOLE CONSTRUCTED OVER EXISTING SEWER

MANHOLE SIZING CHART

MANHOLE DIAMETER	MAX. PIPE SIZE FOR STRAIGHT THRU INST.
4'	24"
5'	36"
6'	42"
7'	60"

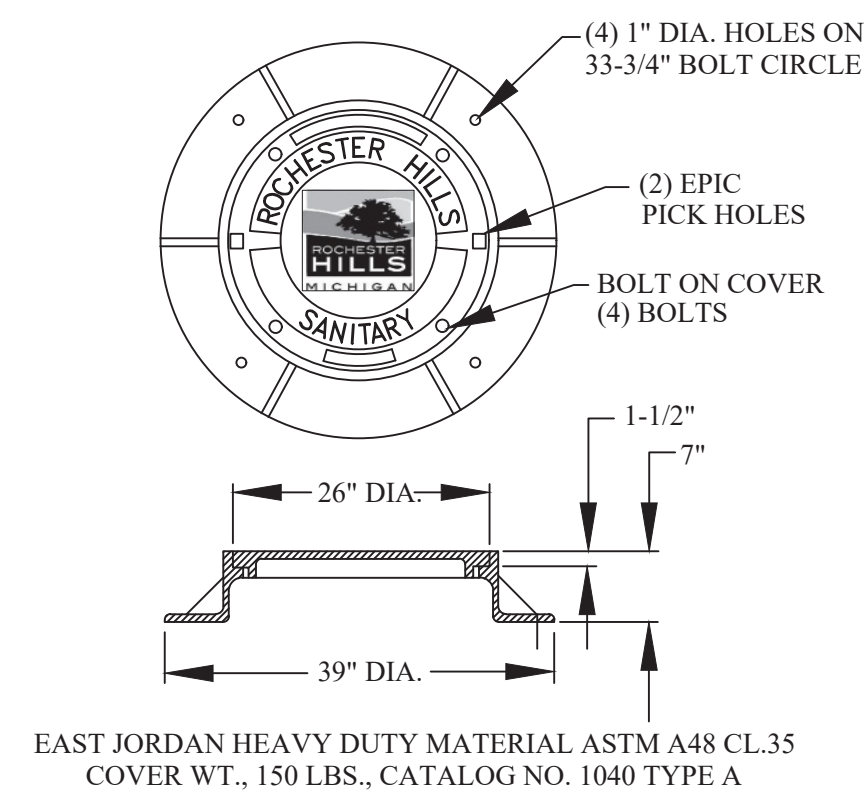

ROCHESTER HILLS MANHOLE COVER

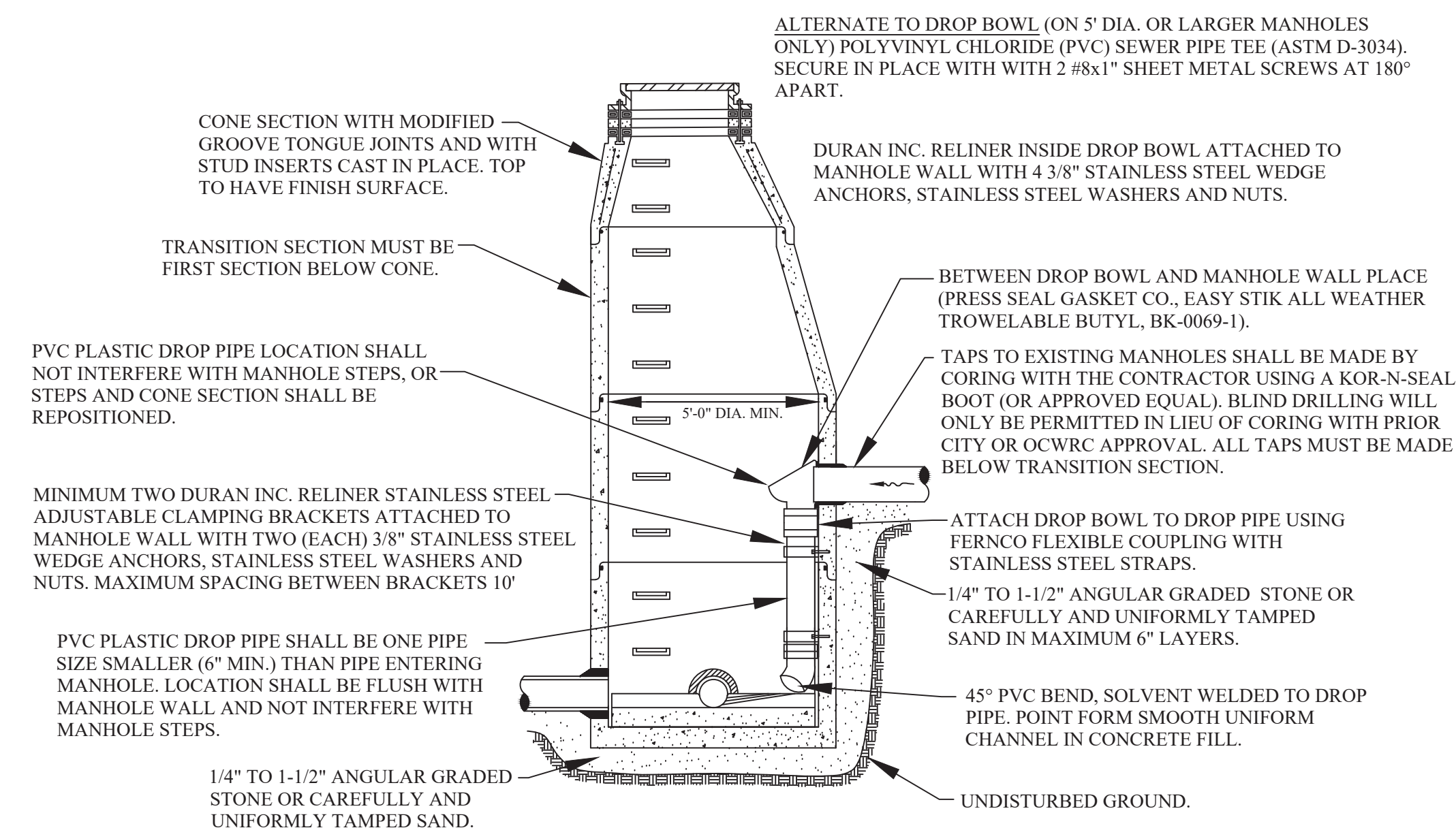

INTERIOR DROP CONNECTION

NOTE: INTERIOR DROP CONNECTION PERMITTED ONLY WHEN APPROVED BY CITY ENGINEER.

SANITARY SEWER STANDARD DETAILS

NOT TO SCALE DATE: 1/10/2019
SHEET 1 OF 2

City of Rochester Hills
1000 Rochester Hills Drive, Rochester Hills, Michigan 48309



NOTIFY ROCHESTER HILLS ENGINEERING DIVISION @ 248-841-2510 48 HRS. PRIOR TO START OF CONSTRUCTION

APPROVED BY CITY COUNCIL, DATE: _____
PREPARED BY ENGINEERING DIVISION DEPARTMENT OF PUBLIC SERVICES

REVISIONS DATE

CITY OF ROCHESTER HILLS GRAVITY BUILDING LEAD REQUIREMENTS AND DETAILS

- ALL BUILDING LEAD WORK MUST BE PERFORMED UNDER THE CITY OF ROCHESTER HILLS INSPECTION.
- FOR ALL CITY OF ROCHESTER HILLS SYSTEMS CALL 248-841-2510 48-HOURS PRIOR TO SCHEDULING INSPECTION.
FOR ALL OCWRC-OPERATED SYSTEMS, CALL 248-858-1110 48-HOURS IN ADVANCE PRIOR TO SCHEDULING INSPECTION.
- SANITARY SEWER MAY NOT BE USED AS A DE-WATERING OUTLET.
- WHERE AN EXISTING BUILDING LEAD IS BEING EXTENDED, DISSIMILAR TYPES AND SIZES OF PIPE SHALL BE JOINED USING A CITY OF ROCHESTER HILLS APPROVED ADAPTER.
- APPROVED BUILDING LEAD PIPE FOR GRAVITY SEWER LEADS:
 - PVC PLASTIC, ASTM D3034, SDR 23.5
 - SOLID WALL PVC SCHEDULE 40, ASTM D-2665
 - ANY DEVIATIONS FROM ABOVE SPECIFICATIONS REQUIRES APPROVAL BY CITY ENGINEER.
- ALLOWABLE TYPES OF SEWER PIPE ADAPTERS: FERNCO STRONGBACK COUPLING OR APPROVED EQUAL.
- FOR 6" LEADS A CLEANOUT MUST BE INSTALLED EVERY 100 FT. FOR 4" LEADS A CLEANOUT MUST BE INSTALLED EVERY 50 FT. 90° BENDS NOT ALLOWED EXCEPT FROM THE HORIZONTAL TO THE VERTICAL WITHIN 5 FEET OF THE BUILDING.

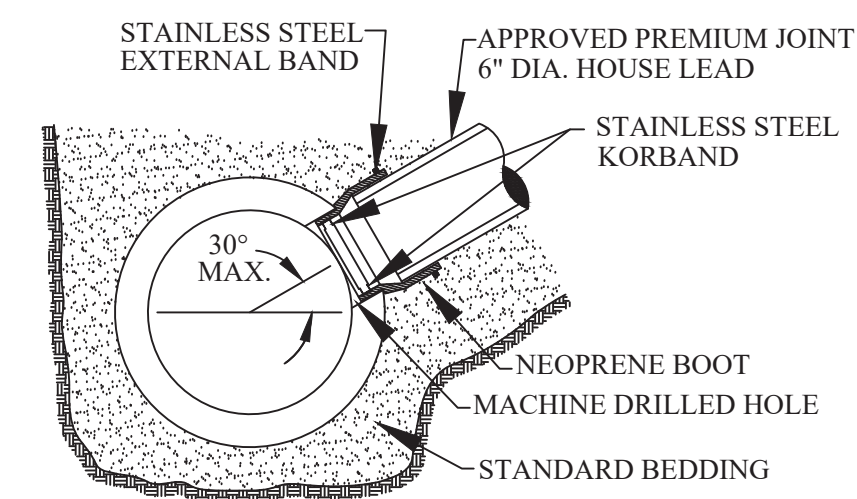

KOR-N-TEE TAP FOR CONCRETE PIPE

TWO-COMPONENT EPOXY ADHESIVE JOINT, APPLIED IN ACCORDANCE WITH MANUFACTURER'S INSTRUCTIONS.

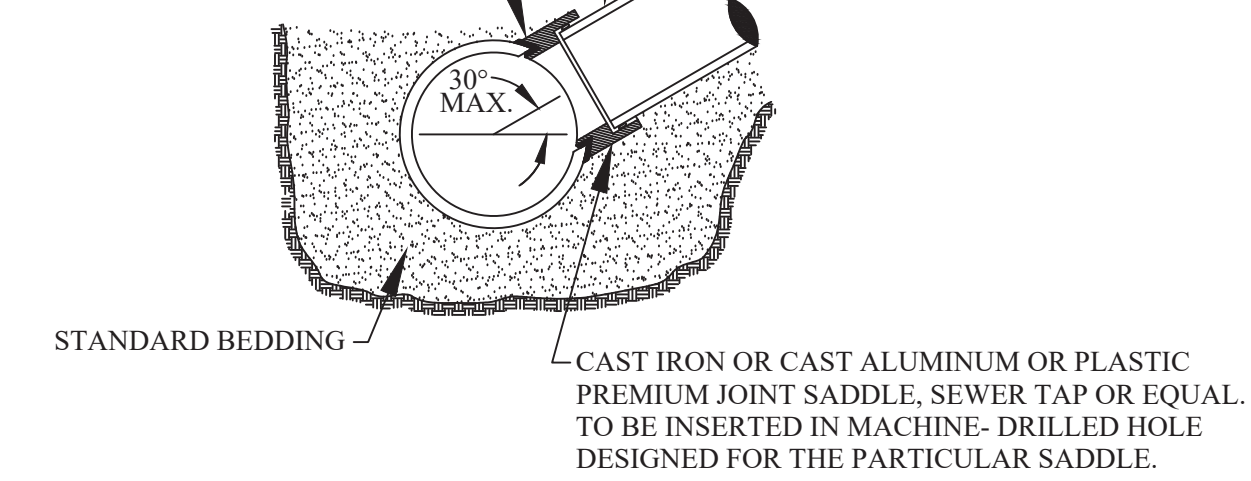

NOTE: SURFACE OF MAIN SEWER SHALL BE CLEANED WITH AN ABRASIVE GRINDER PRIOR TO EPOXY APPLICATION. DUE TO VARIATION OF SET-UP TIME OF EPOXY ADHESIVE WITH TEMPERATURE, ANCHOR STRAPS SHALL BE USED TO SECURE SADDLE IN POSITION IN COLD WEATHER OR WHENEVER WORK IS TO PROCEED PRIOR TO COMPLETE CURE OF EPOXY.

SEWER TAP-OVER 12" MAIN SEWER PIPES VITRIFIED CLAY

WYE SADDLE SAME AS PIPE (PVC) CUT HOLE WITH MECHANICAL SAW WYE SADDLE GLUED IN PLACE WITH STAINLESS STEEL STRAPPING.

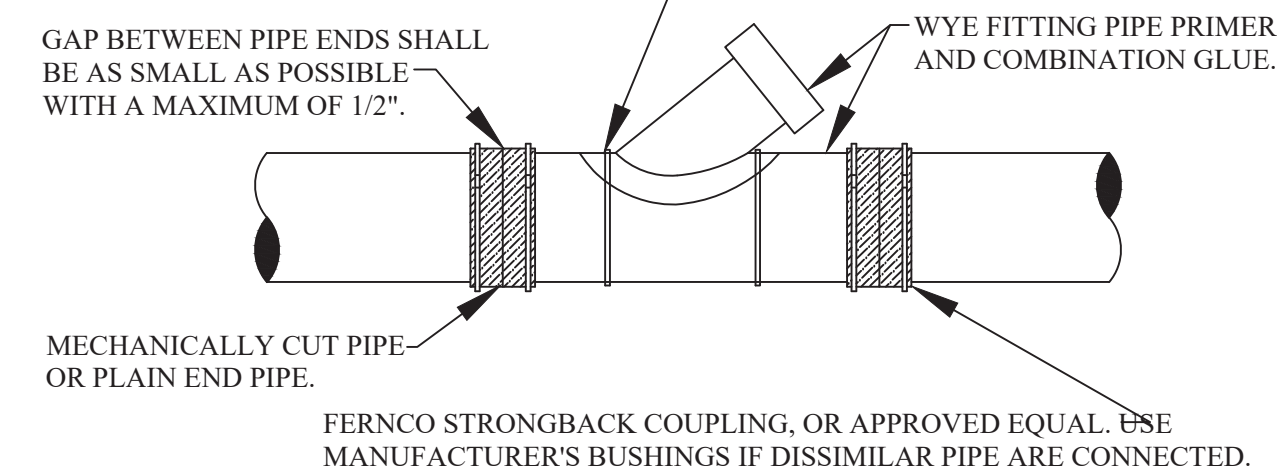

WYE SADDLE OR WYE PIPE INSERTION WITH FLEXIBLE COUPLINGS (RIGID PIPE)

IN AREAS WHERE SANITARY SEWER SYSTEMS ARE OPERATED AND MAINTAINED BY THE CITY OF ROCHESTER HILLS DEPARTMENT OF PUBLIC SERVICES, PRELIMINARY ACCEPTANCE OF THE SANITARY SEWER SYSTEM MUST BE RENDERED BY THE DEPARTMENT OF PUBLIC SERVICES, BEFORE THE SYSTEM CAN BE USED FOR THE SERVICE INTENDED.

ONE ITEM REQUIRED FOR PRELIMINARY ACCEPTANCE SHALL BE THE SUBMISSION OF AS-BUILT DRAWINGS TO THE CITY OF ROCHESTER HILLS ENGINEERING DIVISION, BY THE DESIGN ENGINEER. AS-BUILT DRAWINGS SHALL BE DEFINED AS AND CONTAIN THE FOLLOWING INFORMATION:

- FINAL AS-BUILT DRAWINGS SHALL BE PROVIDED IN REPRODUCIBLE PDF FORMAT VIA DIGITAL STORAGE MEDIA. XEROX OR ANY HEAT PROCESS REPRODUCTIONS WILL NOT BE ACCEPTED.
- ALONG WITH THE PDF PLAN SET PROVIDE TWO (2) SETS OF BLACK-LINED DRAWINGS AND THE PLANS ON ELECTRONIC MEDIA IN AUTOCAD FORMAT (LATEST VERSION).
- THE COVER SHEET SHALL BE SEALED BY THE PROJECT DESIGN ENGINEER, ALONG WITH THE FOLLOWING CERTIFICATION STATEMENT.

I HEREBY CERTIFY THAT OUR FIRM HAS PREPARED THESE AS-BUILT DRAWINGS OF THE IMPROVEMENTS AS CONSTRUCTED, AND THAT TO THE BEST OF MY KNOWLEDGE THOSE IMPROVEMENTS NOTED AS "AS BUILT" WERE CONSTRUCTED IN SUBSTANTIAL CONFORMANCE WITH THE APPROVED CONSTRUCTION PLANS; AND ALSO THAT THE SANITARY SEWER AND STRUCTURES, AS CONSTRUCTED, LIE WITHIN THE EASEMENT DESCRIPTIONS REQUIRED BY THE CITY OF ROCHESTER HILLS.

(COMPANY NAME)

(ENGINEER'S SIGNATURE)

PROFESSIONAL ENGINEER NO. _____

ENGINEER SEAL

- THE MAXIMUM SCALE SHALL BE ONE (1) INCH EQUALS FIFTY (50) FEET.
- THE SIZE, LENGTH, CLASS AND MANUFACTURER OF PIPE INSTALLED SHALL BE INDICATED.
- THE SIZE, MANUFACTURER AND MODEL NUMBERS OF ALL VALVES AND PUMPS INSTALLED SHALL BE INDICATED.
- A TOTAL AS-BUILT DRAWING QUANTITY LIST SHALL BE INCLUDED.
- THE LOCATIONS SHALL BE SHOWN ON THE PLANS WITH AN ACCURACY OF ONE (1) FOOT.
- THE OFFSET OF THE SANITARY MAIN FROM PROPERTY LINES SHALL BE INDICATED.
- ALL MANHOLES, VALVE WELLS, PUMPS AND ALL SANITARY SYSTEM APPURTENANCES SHALL BE LOCATED FROM TWO FIXED OBJECTS (MANHOLES, BUILDING CORNERS ETC.).
- ALL UNDERGROUND APPURTENANCES, SUCH AS TFC/ARV WELLS, METER PITS, GRINDER PUMPS AND PUMP STATION PITS, ETC. SHALL BE LOCATED FROM THE NEAREST MANHOLE THAT IS CONNECTED TO THE SAME SANITARY MAIN AS THE APPURTENANCE.
- THE ACCURATE LOCATION OF ALL UTILITY CROSSINGS WHERE THE VERTICAL SEPARATION IS LESS THAN 18" SHALL BE NOTED.
- AS-BUILTS SHALL BE PREPARED IN ACCORDANCE WITH CITY OF ROCHESTER HILLS AS-BUILT GUIDELINES AS PROVIDED AT THE PRE-CONSTRUCTION MEETING.

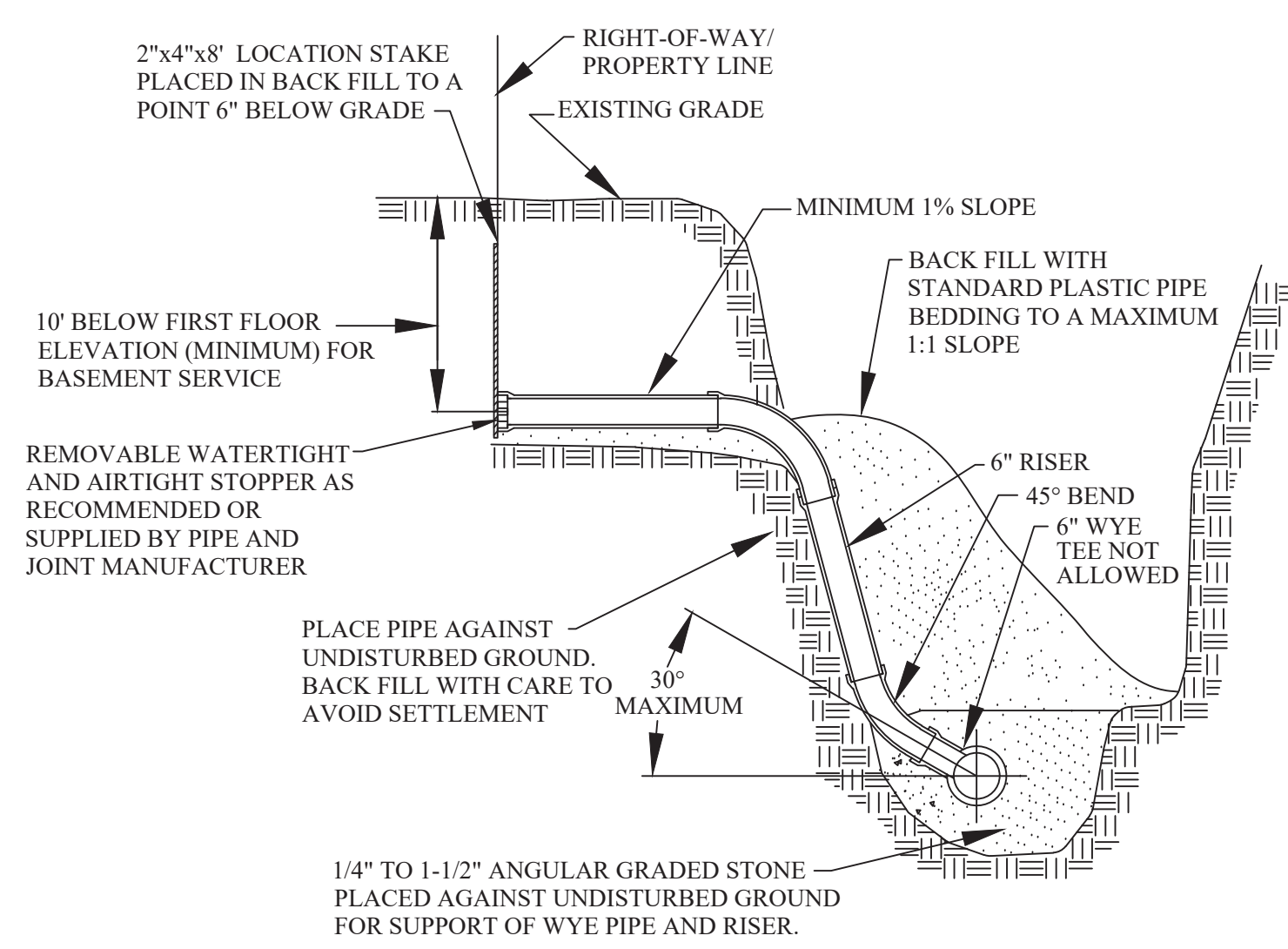

HOUSE LEAD DETAIL

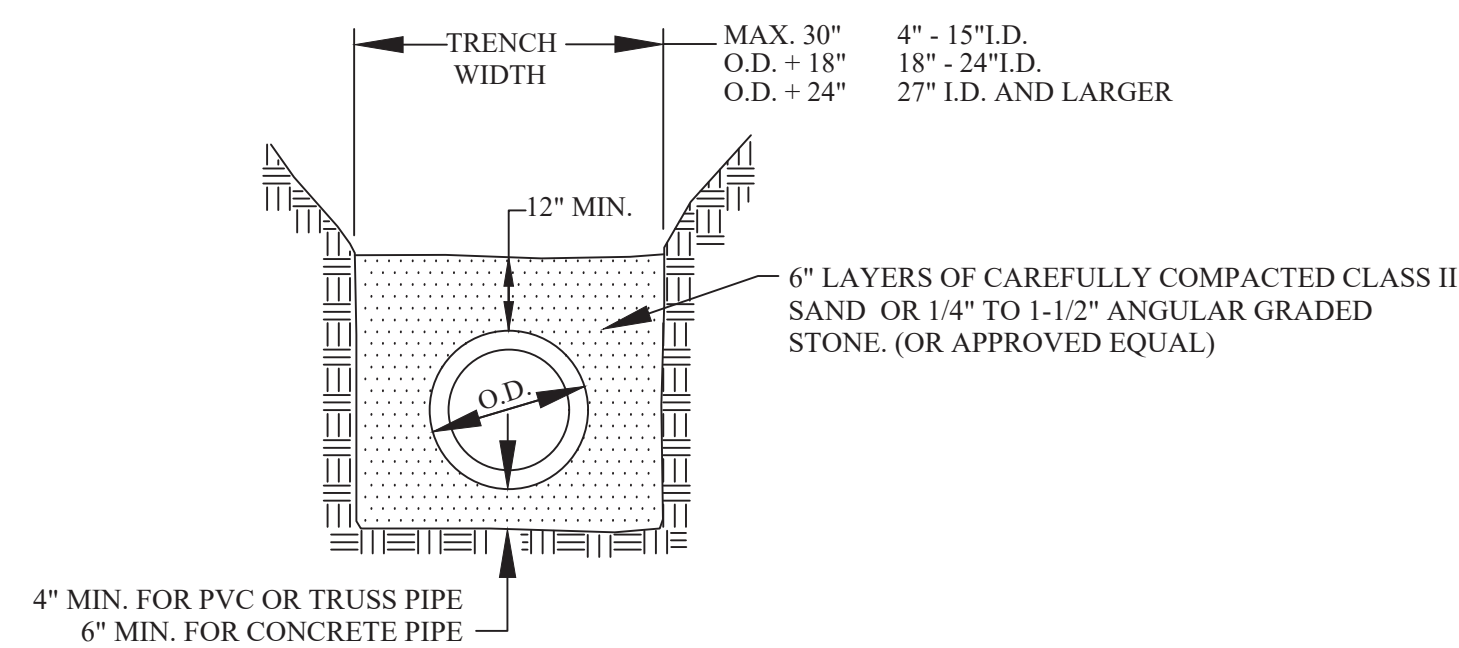

STANDARD BEDDING (CLASS B)

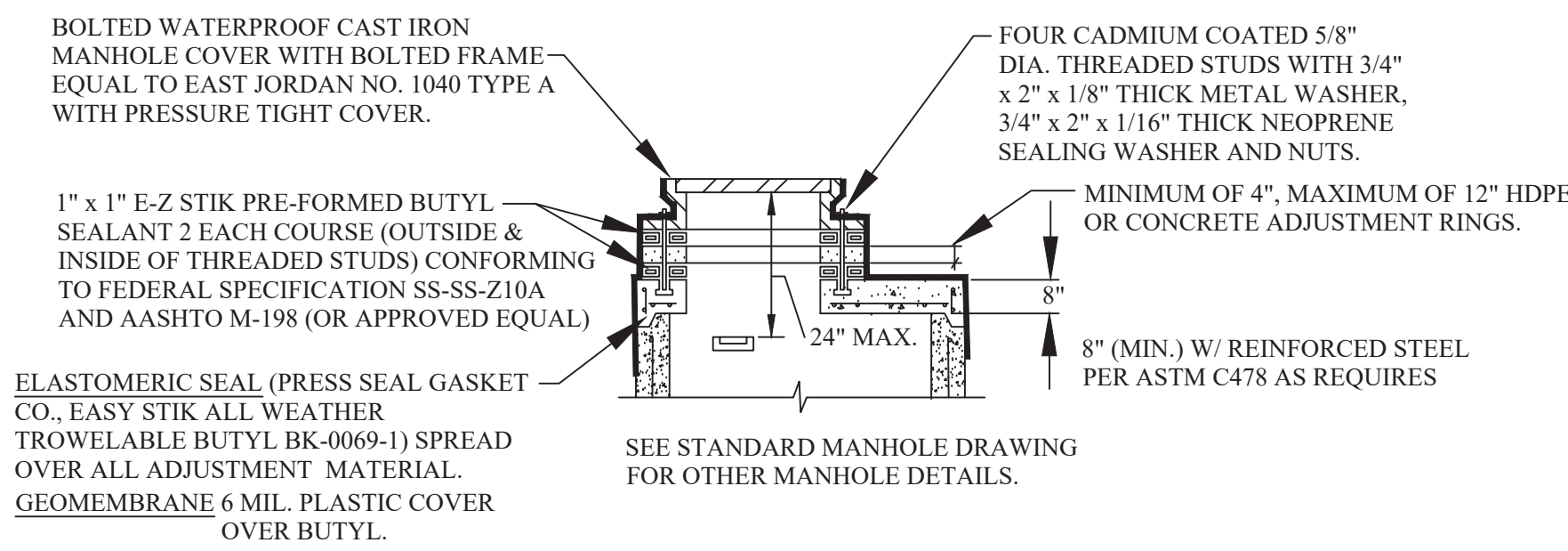

FLAT TOP MANHOLE

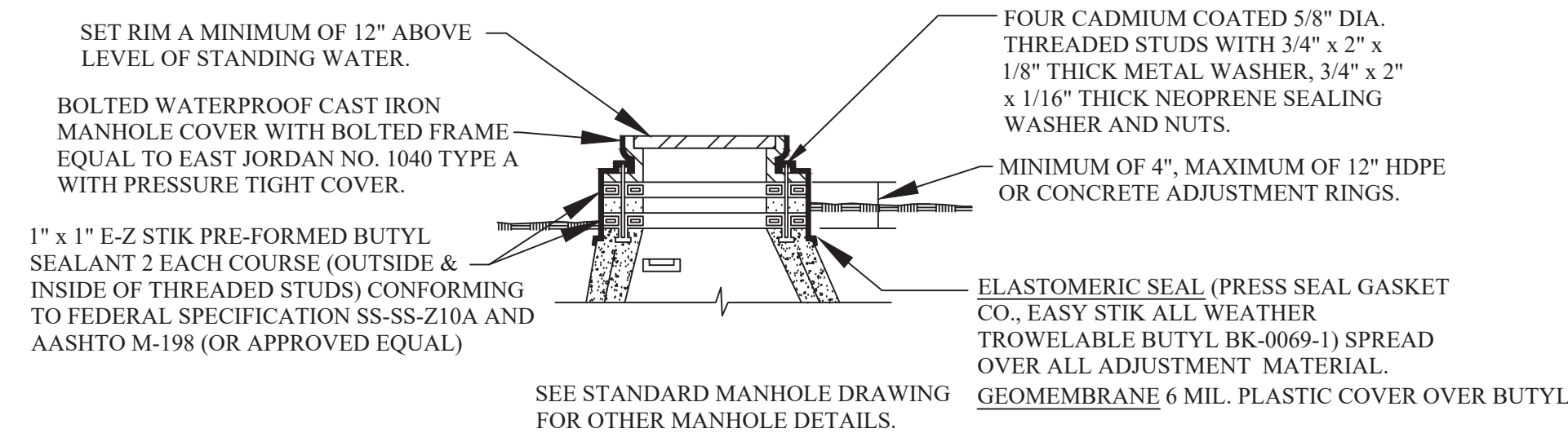

ADJUSTMENT DETAIL FOR MANHOLE TOPS WITHIN FLOOD PRONE AREAS

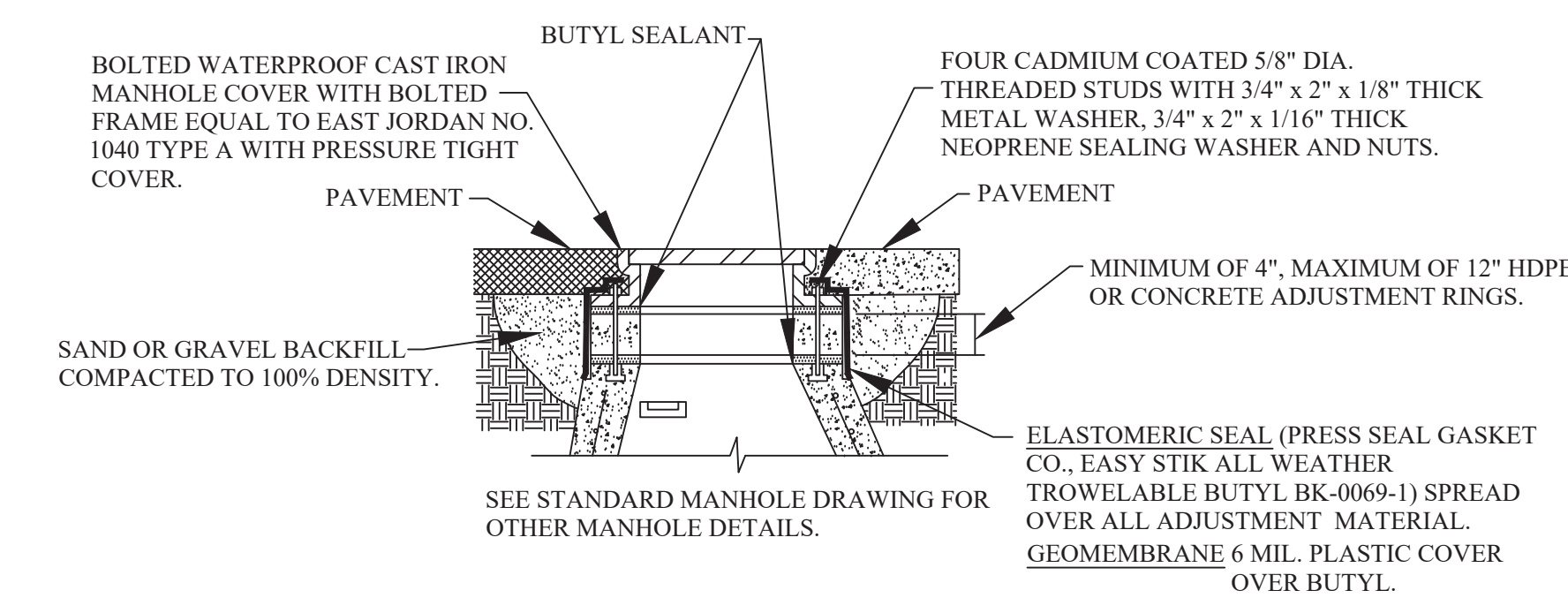

ADJUSTMENT DETAIL MANHOLE TOPS WITHIN PAVEMENT AREAS

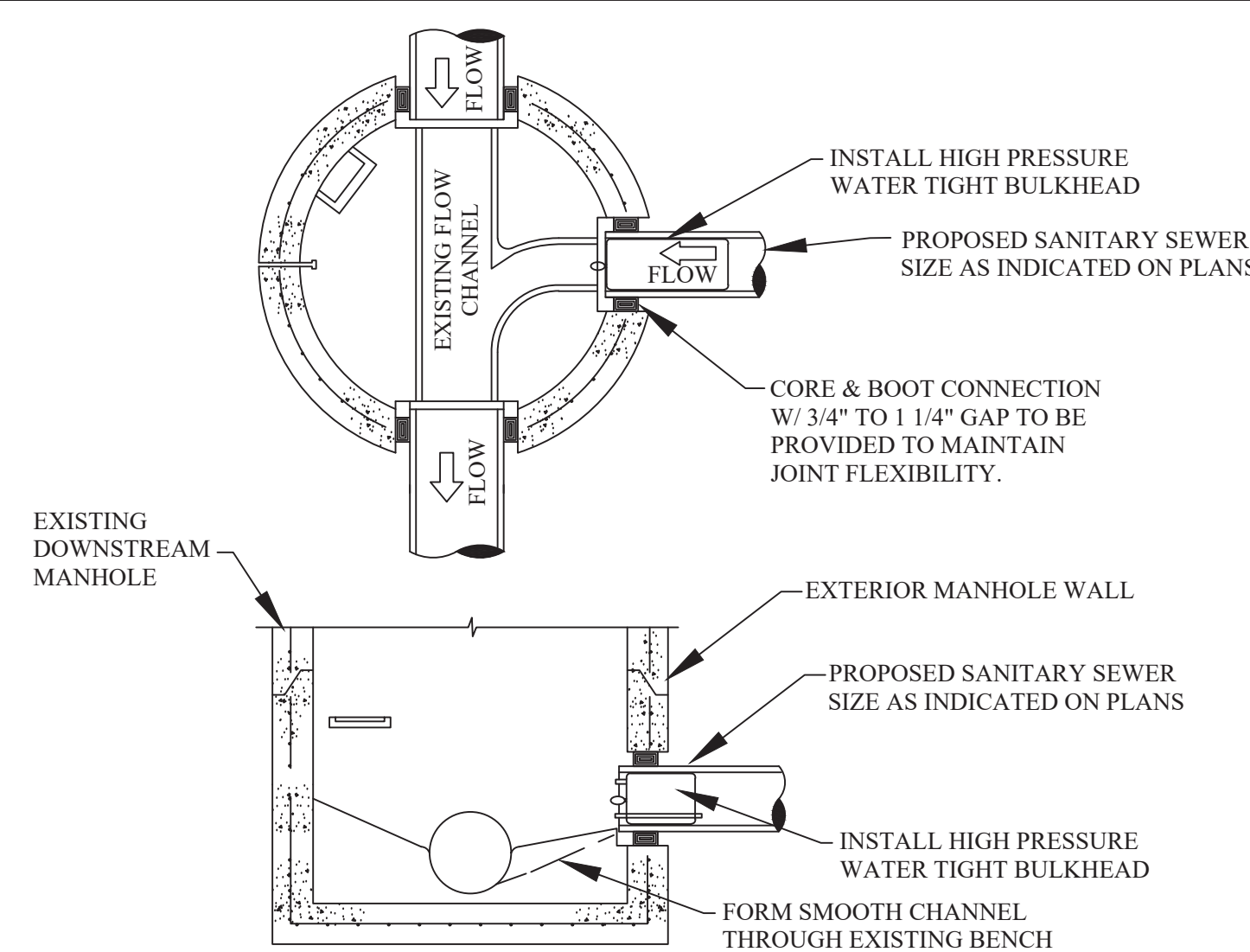

TESTING BULKHEAD IN EXISTING MANHOLE

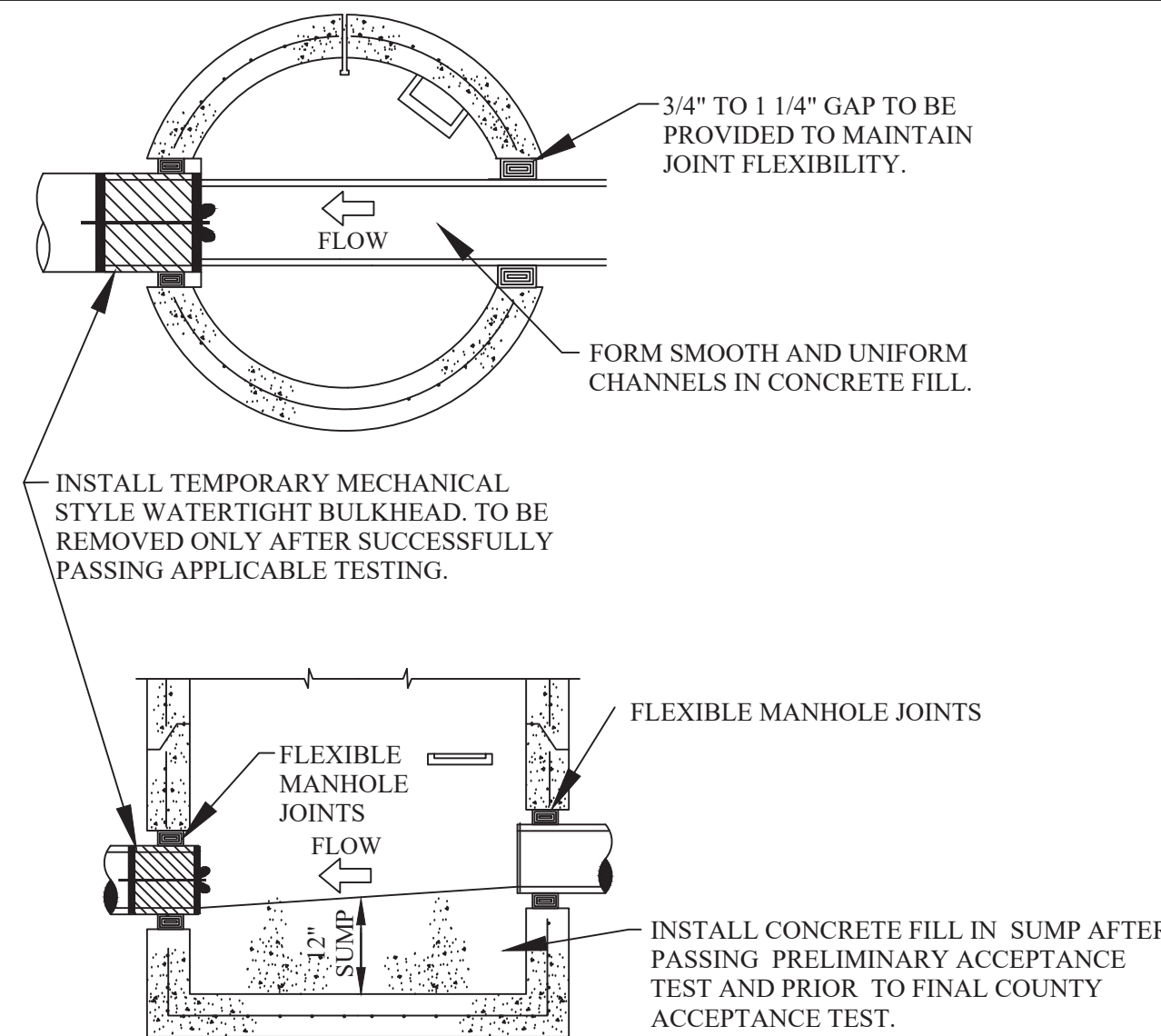

FIRST MANHOLE UPSTREAM FROM SANITARY TAP

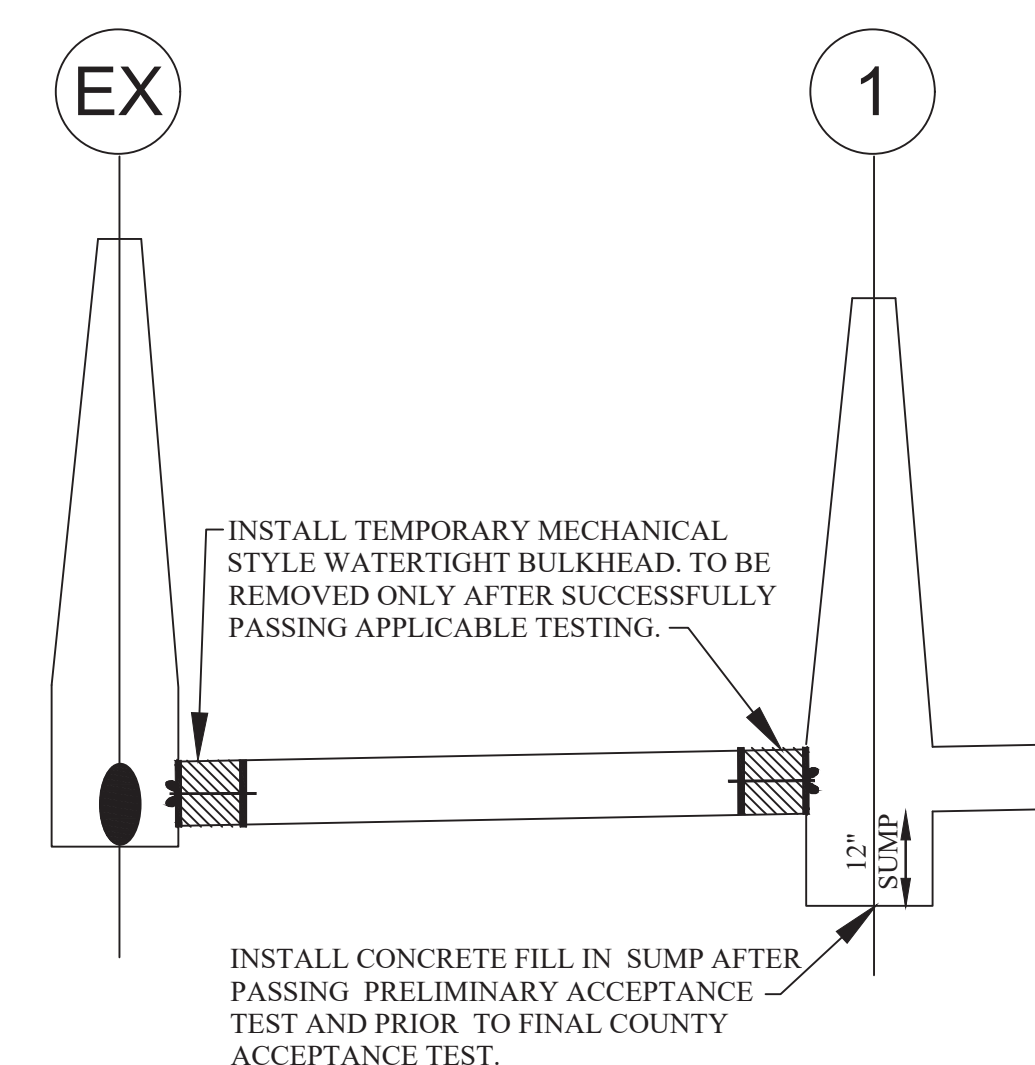

PROFILE OF BULKHEADS AND ONE FOOT SUMP

REVISIONS	DATE	APPROVED BY CITY COUNCIL, DATE: _____

NOTIFY ROCHESTER HILLS
ENGINEERING DIVISION @
248-841-2510 48 HRS. PRIOR
TO START OF
CONSTRUCTION

City of Rochester Hills
1000 Rochester Hills Drive, Rochester Hills, Michigan 48309

**SANITARY SEWER
STANDARD DETAILS**

NOT TO SCALE DATE: 1/10/2019
SHEET 2 OF 2

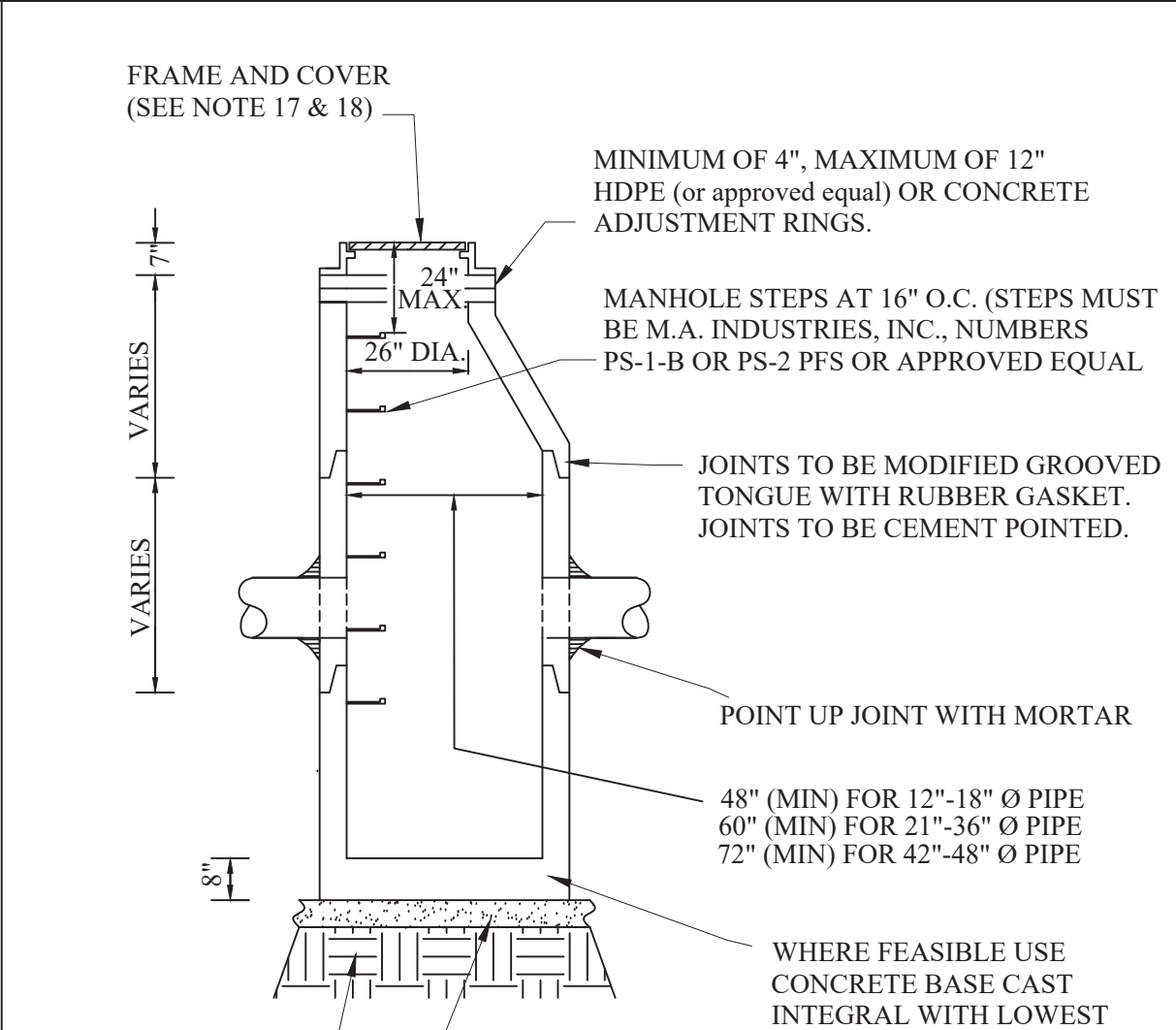
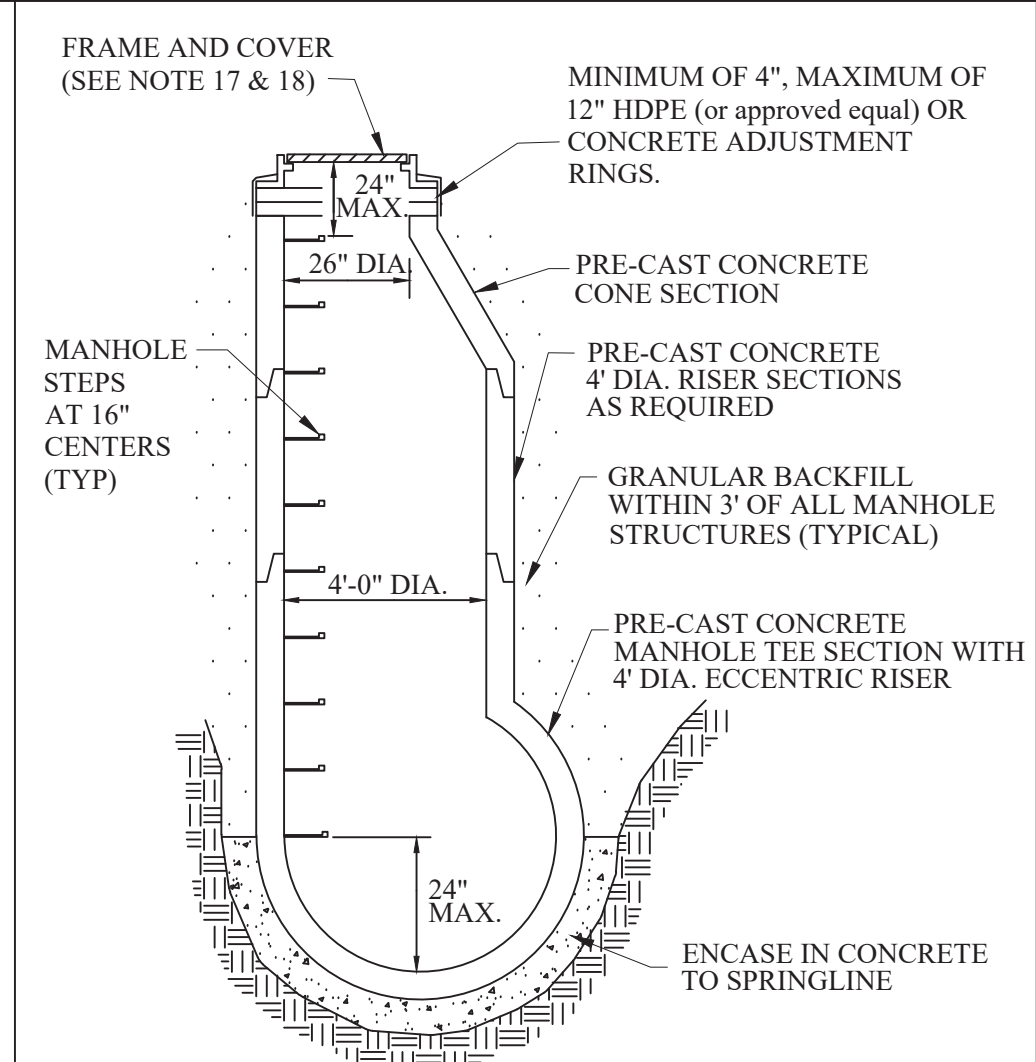
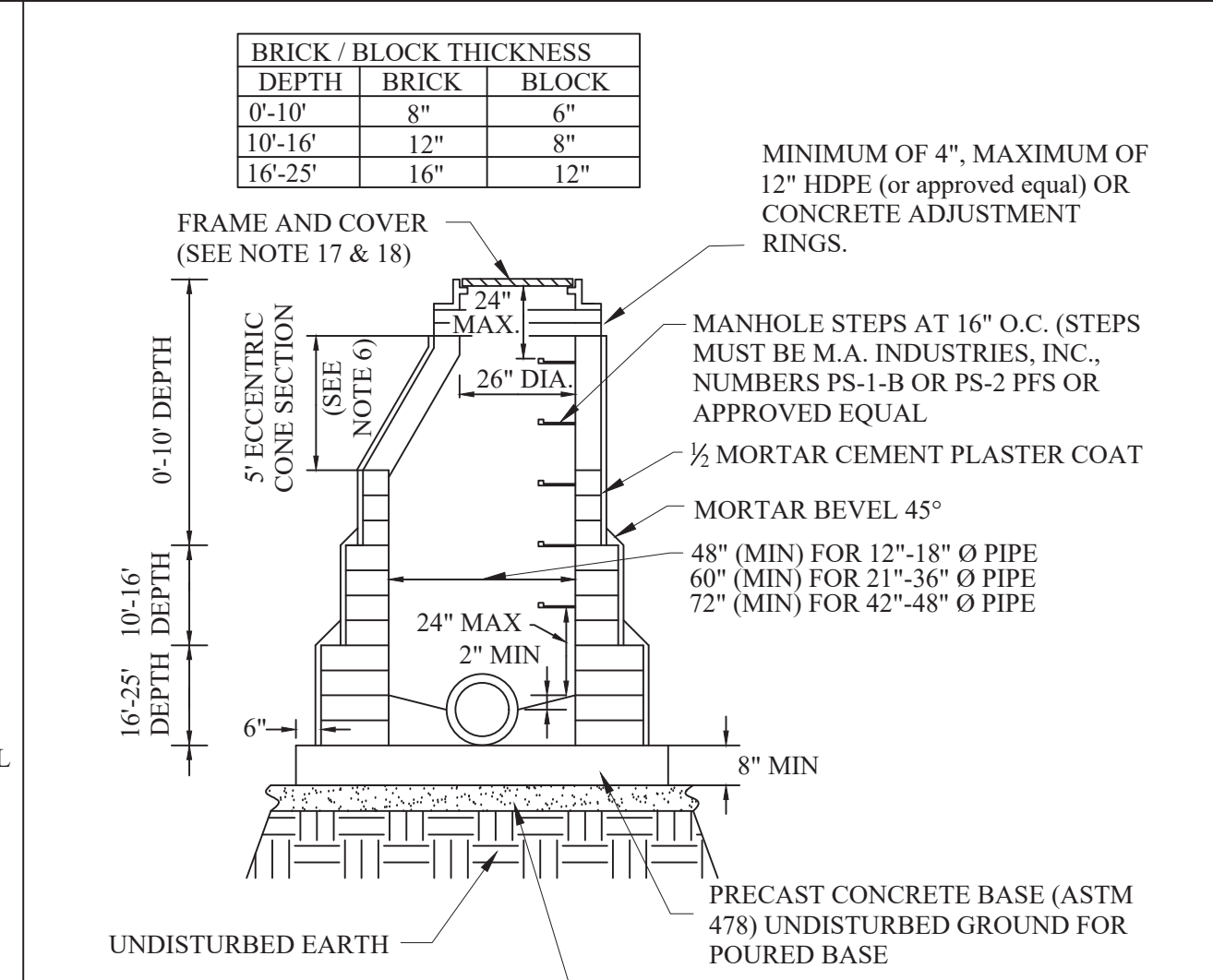
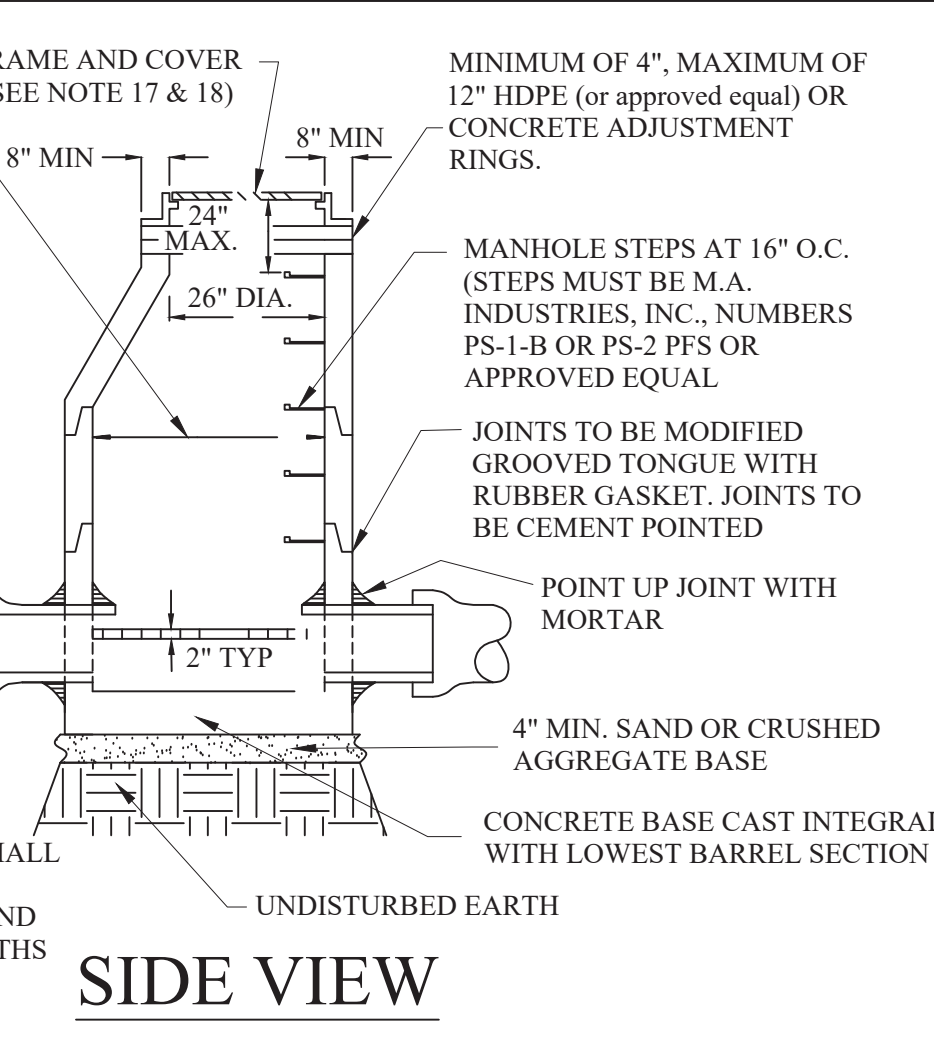
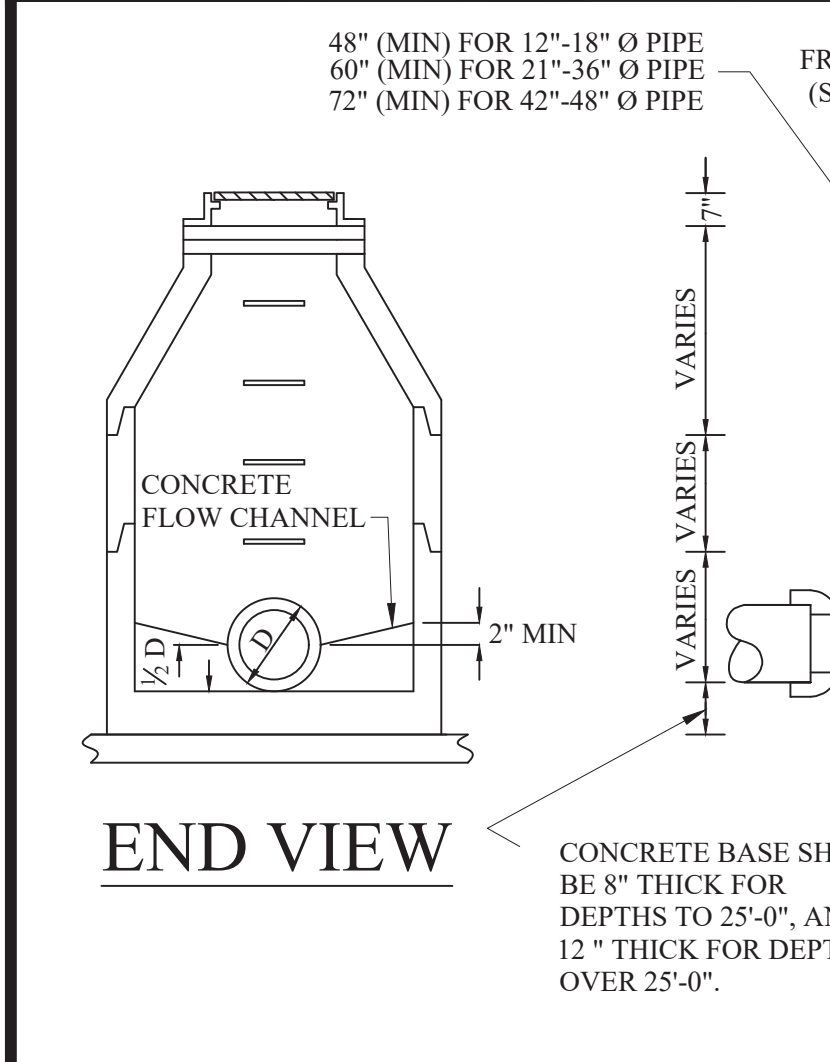

- ### GENERAL NOTES:
- ALL EXISTING AND NEW STORM SYSTEMS SHALL BE CLEANED AND FLUSHED ONCE SITE IS 90% BUILT OUT AND VEGETATED. SEDIMENT, ROCK, AND OTHER DEBRIS SHALL BE COLLECTED AND DISPOSED OF IN A PROPER MANNER. IN NO CASE SHALL DEBRIS BE FLUSHED DOWN A STORM OR SANITARY SEWER FOR DISPOSAL. ALL DAMAGED IRRIGATION AND HOUSE DRAINAGE PIPE, DRAIN TILES, SEWER LATERALS AND CULVERTS SHALL BE REPAIRED EXPEDITIOUSLY. DEBRIS COLLECTED SHALL BE DISPOSED IN A COMMERCIAL LANDFILL OR OTHER APPROVED LOCATION.
 - STORM SEWER PIPE SHALL BE OF SIZE AND TYPE NOTED ON THE APPROVED PLANS.
 - REINFORCED CONCRETE PIPE (RCP) SHALL BE MODIFIED GROOVED TONGUE JOINTS WITH O-RING TYPE RUBBER GASKET, PER ASTM C443.
 - ALL CATCH BASIN LEADS AND INLET LEADS SHALL BE ASTM C76-CLASS IV PIPE.
 - MINIMUM PIPE SIZE FOR SEWERS, CATCH BASIN LEADS, AND INLET LEADS SHALL BE 12" NOMINAL INTERNAL DIAMETER.
 - ECCENTRIC CONES SHALL BE PROVIDED ON ALL STRUCTURES, REGARDLESS OF THE MATERIAL USED. PRECAST REINFORCED CONCRETE MANHOLE, BLOCK, OR BRICK TO PROVIDE A TRUE VERTICAL FACE FOR PLACEMENT OF MANHOLE STEPS.
 - THE INSIDE JOINTS OF PIPES SIZES 42" AND LARGER DIAMETER SHALL BE POINTED UP WITH MORTAR UPON COMPLETION OF BACKFILLING OPERATIONS.
 - ALL PIPES SHALL HAVE CLASS, LOT NUMBER, AND DATE OF MANUFACTURE CONSPICUOUSLY MARKED ON EACH LENGTH BY MANUFACTURER.
 - ALL END SECTIONS 18" AND LARGER SHALL BE PROVIDED WITH A GALVANIZED BAR SCREEN.
 - PRECAST REINFORCED CONCRETE SECTIONS SHALL CONFORM TO ASTM 2478.
 - IN DRY, STABLE SOILS, PEASTONE (EQUIVALENT TO M.D.O.T. 34R SPECIFICATIONS) MAY BE SUBSTITUTED FOR THE STANDARD BEDDING. IF THE TRENCH IS WET OR UNSTABLE A GEOTEXTILE FABRIC MUST BE USED TO LINE THE TRENCH PRIOR TO THE PLACEMENT OF THE 2NS SAND, PEASTONE, OR 1/4" - 1-1/2" ANGULAR GRADED STONE.
 - SCHEDULE INSPECTIONS 48 HOURS PRIOR TO START OF CONSTRUCTION BY CALLING THE CITY'S INSPECTION LINE AT 248-841-2510. FULL TIME INSPECTION SHALL BE REQUIRED FOR ALL UNDERGROUND STORM SEWER CONSTRUCTION.
 - THE CONTRACTOR SHALL CONTACT MISS DIG 72 HOURS BEFORE CONSTRUCTION AT (811) TO LOCATE EXISTING UNDERGROUND UTILITIES.
 - PRIOR TO START OF CONSTRUCTION CONTRACTOR SHALL HAVE IN HIS POSSESSION A CURRENT SOIL EROSION CONTROL PERMIT AS ISSUED BY THE OCWRC.
 - MINIMUM SUMP DEPTH IS 2' FOR CATCH BASINS, MINIMUM SUMP DEPTH IS 3' FOR CATCH BASINS WITH FLOATABLE TRAP INSTALLATIONS.
 - AS A MEANS OF INSURING PROPER INSTALLATION OF THE STORM SEWER PIPE, AT THE DISCRETION OF THE CITY ENGINEER, THE CONTRACTOR SHALL VIDEO INSPECT, ACCORDING TO THE CITY OF ROCHESTER HILLS VIDEO INSPECTION STANDARDS, 100% OF THE STORM SEWER PIPE 12" AND LARGER IN DIAMETER. IF VIDEO INSPECTION IS REQUIRED BY THE CITY ENGINEER THE CONTRACTOR SHALL PROVIDE 24 HOURS NOTICE TO THE CITY OF ROCHESTER HILLS PRIOR TO VIDEO INSPECTION, SO A REPRESENTATIVE MAY BE PRESENT. ROCHESTER HILLS WILL BE PROVIDED WITH A DIGITAL COPY OF THE VIDEO INSPECTION AND LOG IN ACCORDANCE WITH THE CITY OF ROCHESTER HILLS VIDEO INSPECTION STANDARDS.

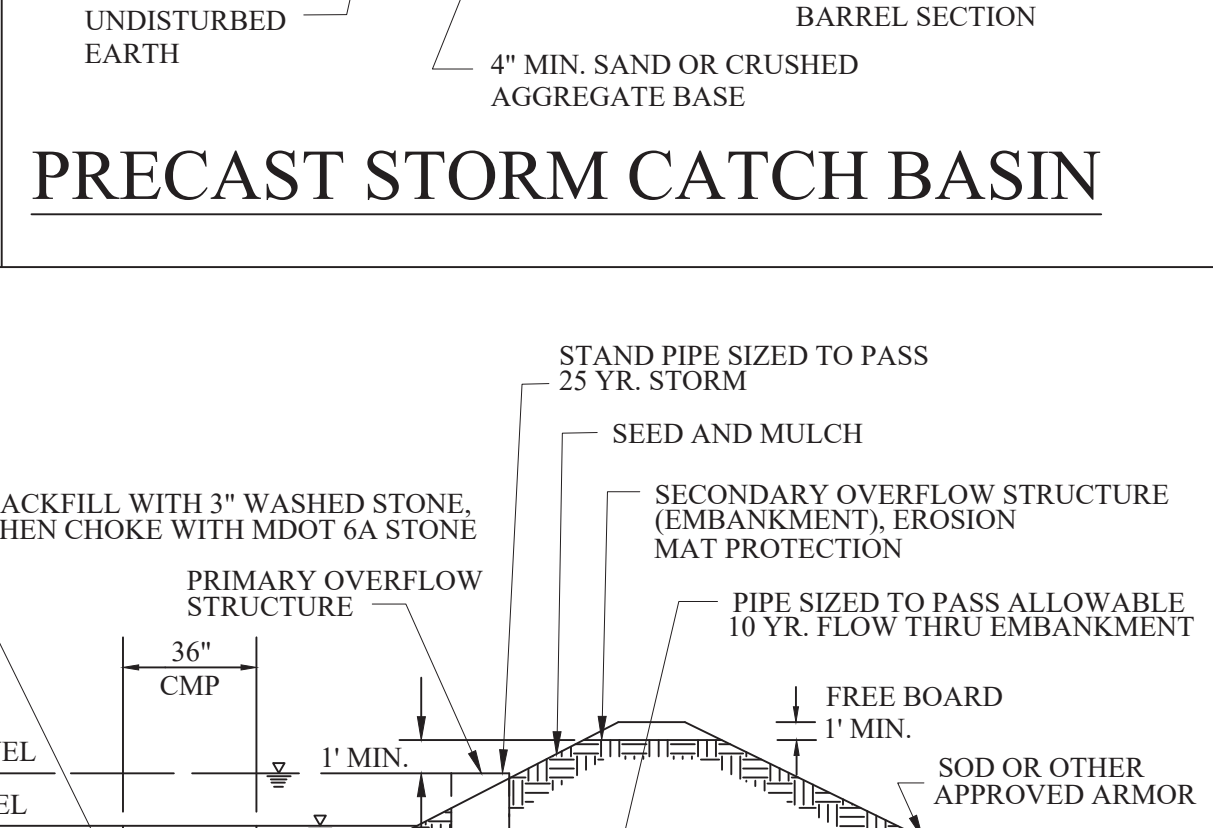
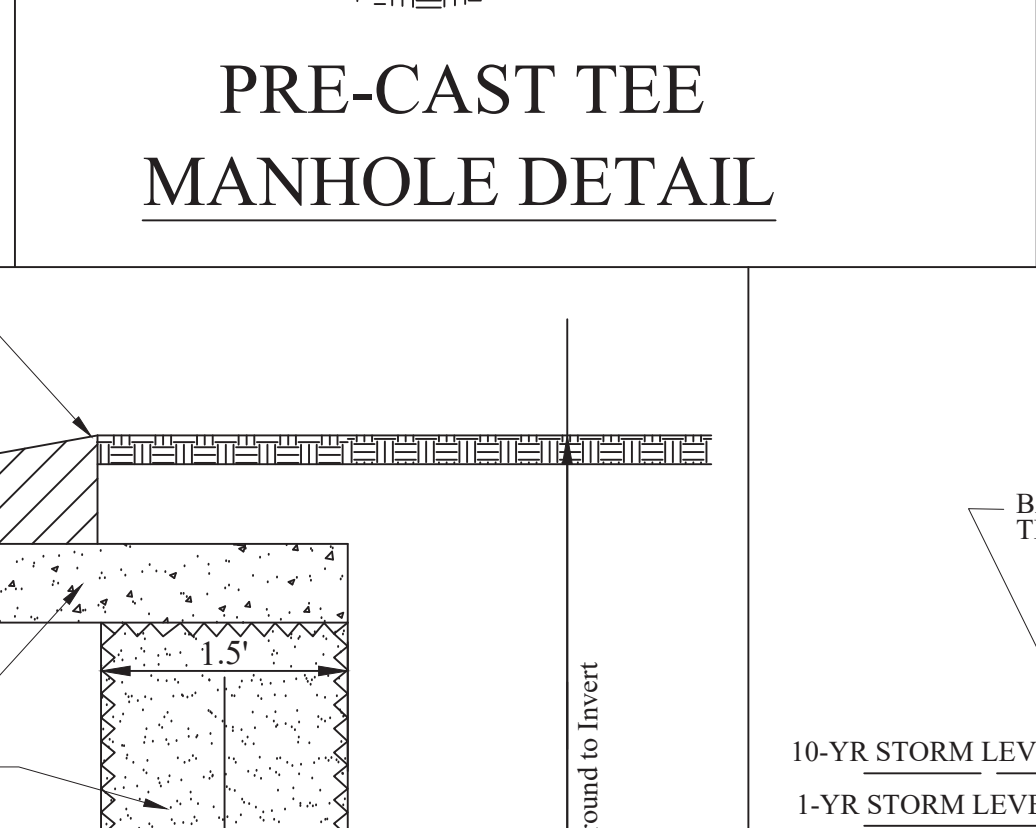
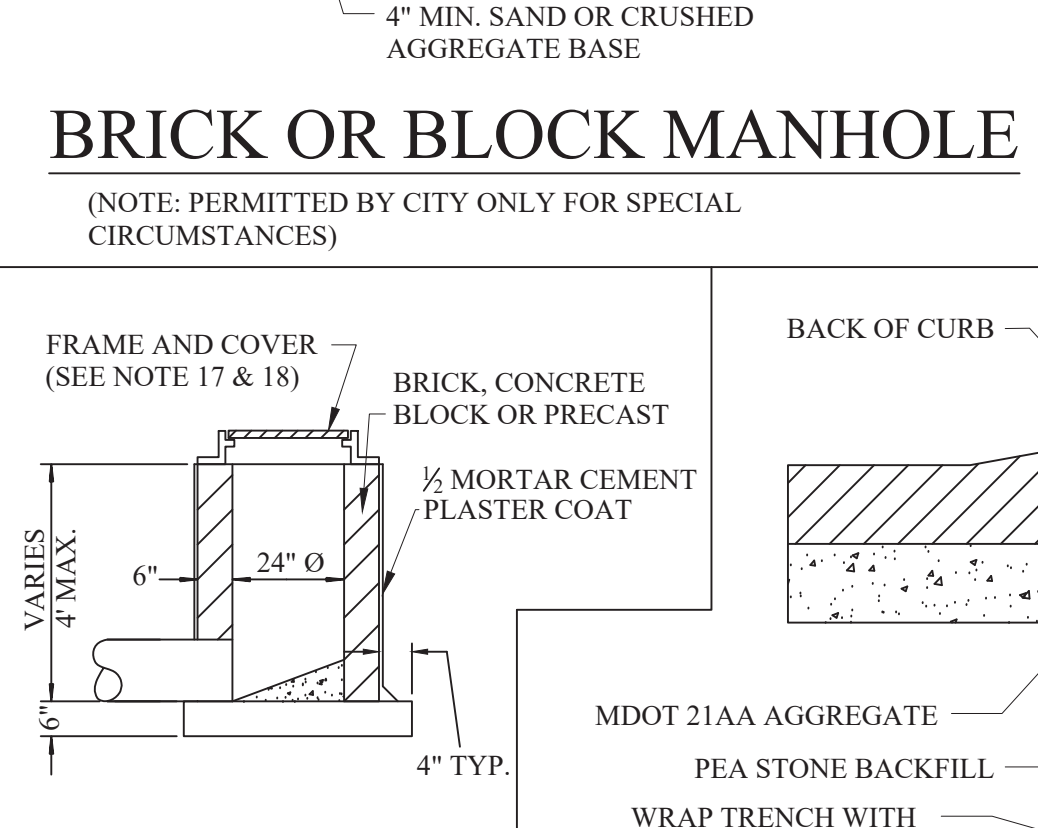
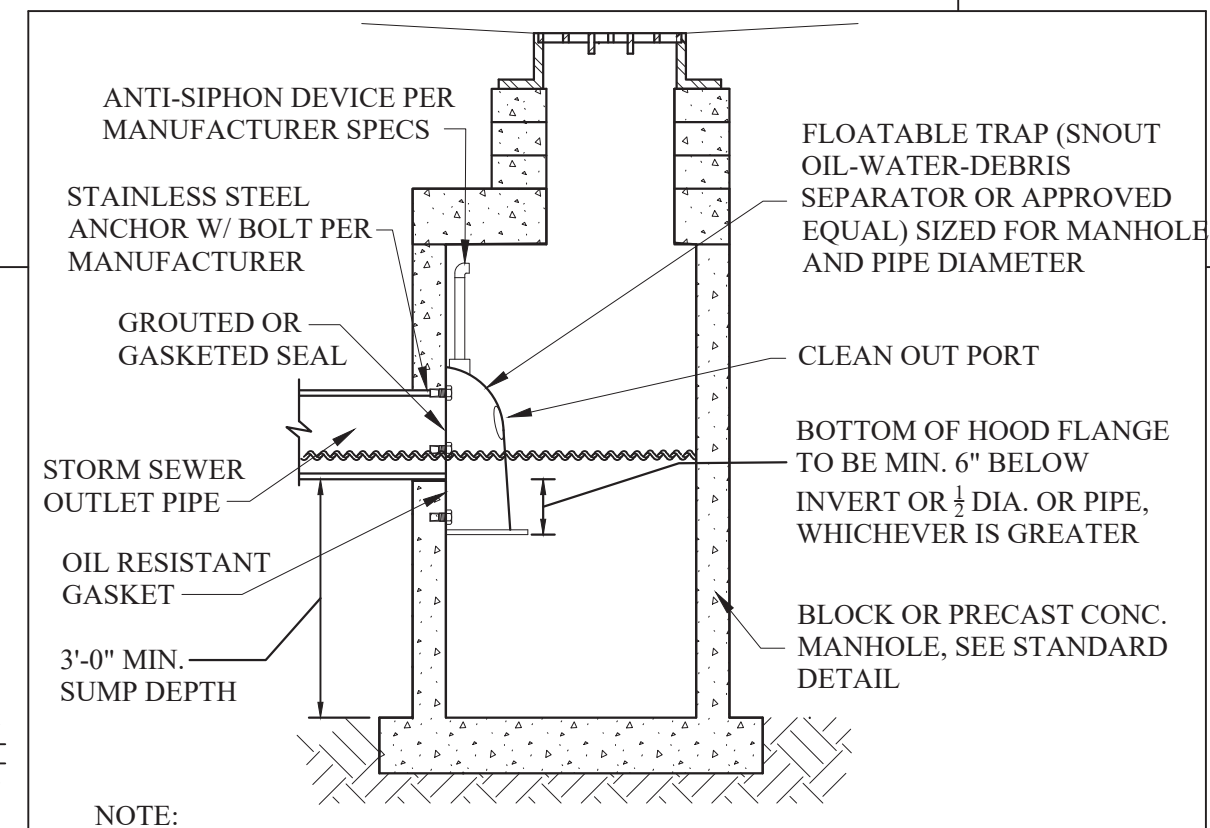
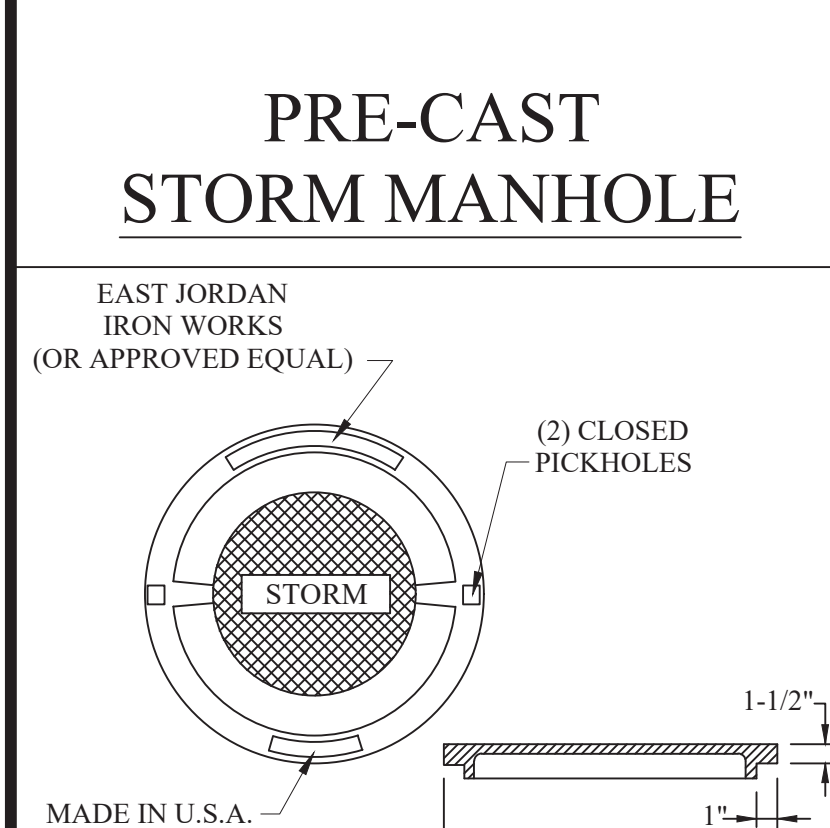

- ### COVERS FOR MANHOLES, CATCH BASINS, AND INLETS
- MANHOLE FRAME AND COVER SHALL BE EJ 1040, TYPE A COVER OR EQUIVALENT.
 - CATCH BASINS AND INLET FRAME AND COVER SHALL BE AS FOLLOWS:
 - EJ 7045 WITH TYPE M1 GRATE AND 7050 T2 ADJUSTABLE BACK, OR EQUAL, FOR USE WITH CONCRETE CURB AND GUTTER, (STRAIGHT CURB/ M.D.O.T. F CURB) AND WITH CONCRETE PAVEMENT WITH INTEGRAL CURB.
 - EJ 7085 WITH TYPE M1 GRATE OR EQUAL, FOR USE WITH CONCRETE B-2 MODIFIED CURB AND GUTTER, AND WITH CONCRETE WITH B-2 MODIFIED INTEGRAL CURB.
 - EJ 7065 WITH TYPE M1 GRATE AND 7060 T1 DRIVE OVER CURB BACK, OR EQUAL, FOR USE WITH MOUNTABLE CURB AND GUTTER, AND WITH CONCRETE PAVEMENT WITH MOUNTABLE INTEGRAL CURB.
 - EJ FRAME 1040 WITH TYPE N OVAL GRATE OR TYPE O2 BEEHIVE GRATE, OR EQUAL, FOR USE ON OPEN DITCH STRUCTURES AND ON CATCH BASINS LOCATED IN SWALES, AND IN EASEMENTS OUTSIDE THE PUBLIC STREET RIGHT-OF-WAY.
 - EJ FRAME 7045Z WITH TYPE M4 VANE STYLE INLET GRATE (RIGHT HAND FLOW OR LEFT HAND FLOW) AND 7060 T1 BACK OR 7050 T2 BACK DEPENDING ON CURB STYLE, OR EQUAL, FOR USE WITH RELIEF BASINS WHICH ARE ON LONGITUDINAL ROAD SLOPES OF 4% OR GREATER.
 - EJ FRAME 5100 WITH TYPE M1 SINUSOIDAL GRATE, OR EQUAL, FOR USE IN NON-CURB PAVEMENT AREAS.
- NOTE: COVERS MUST HAVE THE "DUMP NO WASTE! DRAINS TO WATERWAY" LETTERING (WHEN APPLICABLE).

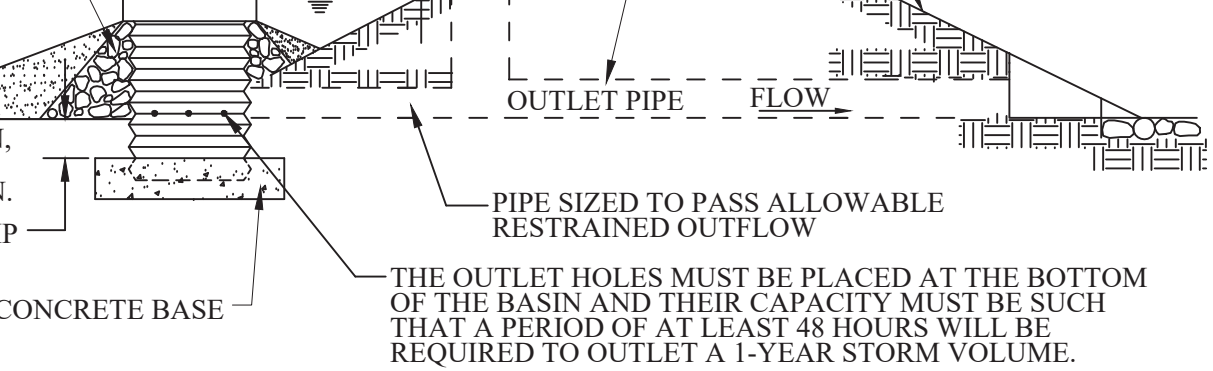
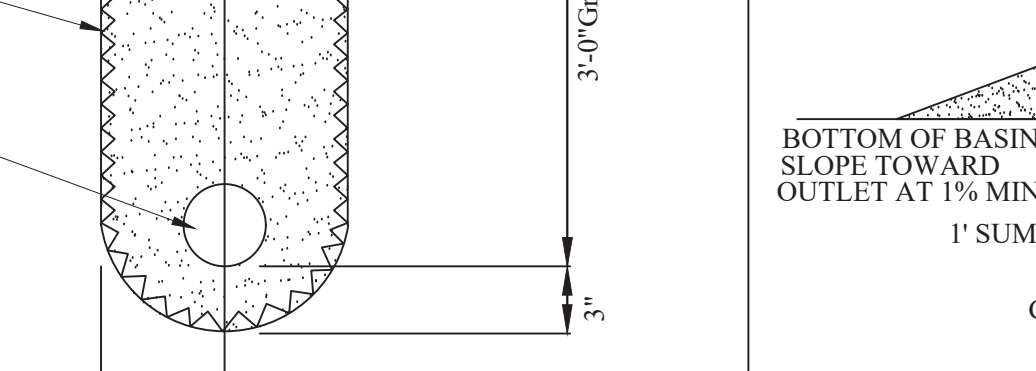
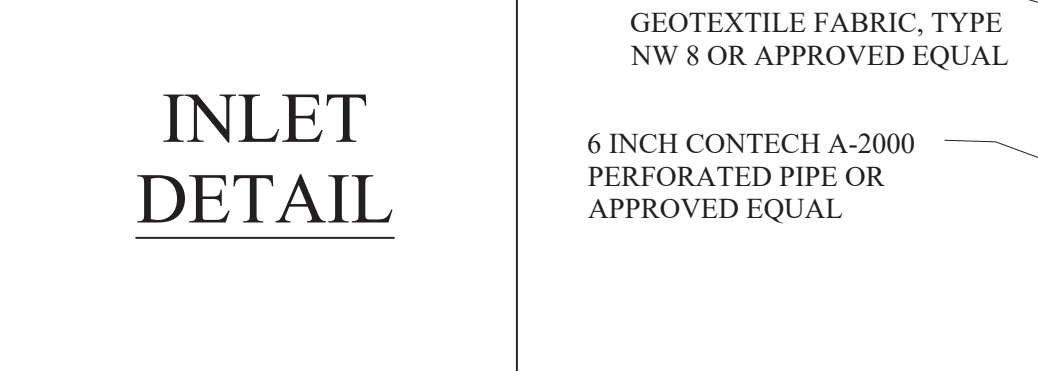
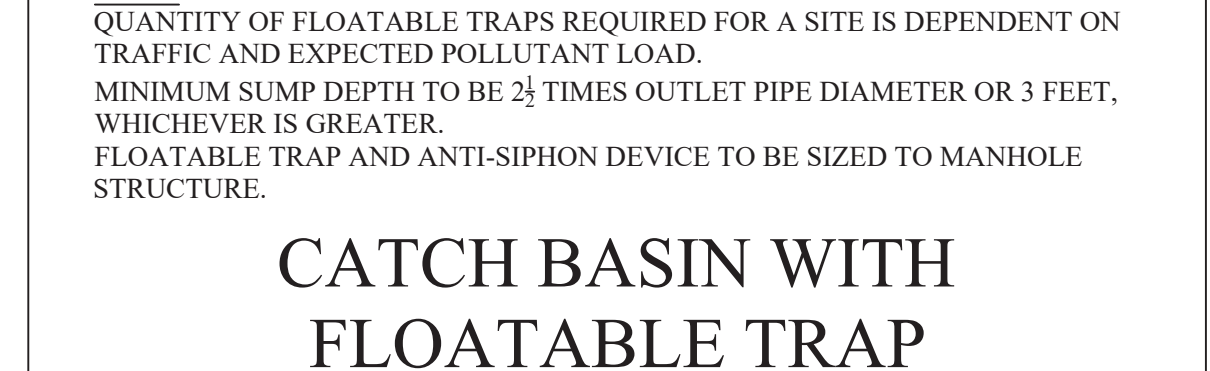
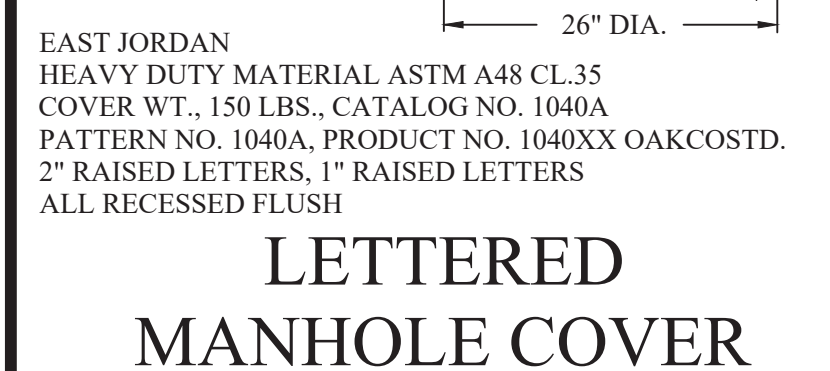

- ### COVERS FOR MANHOLES, CATCH BASINS, AND INLETS
- MANHOLE FRAME AND COVER SHALL BE EJ 1040, TYPE A COVER OR EQUIVALENT.
 - CATCH BASINS AND INLET FRAME AND COVER SHALL BE AS FOLLOWS:
 - EJ 7045 WITH TYPE M1 GRATE AND 7050 T2 ADJUSTABLE BACK, OR EQUAL, FOR USE WITH CONCRETE CURB AND GUTTER, (STRAIGHT CURB/ M.D.O.T. F CURB) AND WITH CONCRETE PAVEMENT WITH INTEGRAL CURB.
 - EJ 7085 WITH TYPE M1 GRATE OR EQUAL, FOR USE WITH CONCRETE B-2 MODIFIED CURB AND GUTTER, AND WITH CONCRETE WITH B-2 MODIFIED INTEGRAL CURB.
 - EJ 7065 WITH TYPE M1 GRATE AND 7060 T1 DRIVE OVER CURB BACK, OR EQUAL, FOR USE WITH MOUNTABLE CURB AND GUTTER, AND WITH CONCRETE PAVEMENT WITH MOUNTABLE INTEGRAL CURB.
 - EJ FRAME 1040 WITH TYPE N OVAL GRATE OR TYPE O2 BEEHIVE GRATE, OR EQUAL, FOR USE ON OPEN DITCH STRUCTURES AND ON CATCH BASINS LOCATED IN SWALES, AND IN EASEMENTS OUTSIDE THE PUBLIC STREET RIGHT-OF-WAY.
 - EJ FRAME 7045Z WITH TYPE M4 VANE STYLE INLET GRATE (RIGHT HAND FLOW OR LEFT HAND FLOW) AND 7060 T1 BACK OR 7050 T2 BACK DEPENDING ON CURB STYLE, OR EQUAL, FOR USE WITH RELIEF BASINS WHICH ARE ON LONGITUDINAL ROAD SLOPES OF 4% OR GREATER.
 - EJ FRAME 5100 WITH TYPE M1 SINUSOIDAL GRATE, OR EQUAL, FOR USE IN NON-CURB PAVEMENT AREAS.
- NOTE: COVERS MUST HAVE THE "DUMP NO WASTE! DRAINS TO WATERWAY" LETTERING (WHEN APPLICABLE).

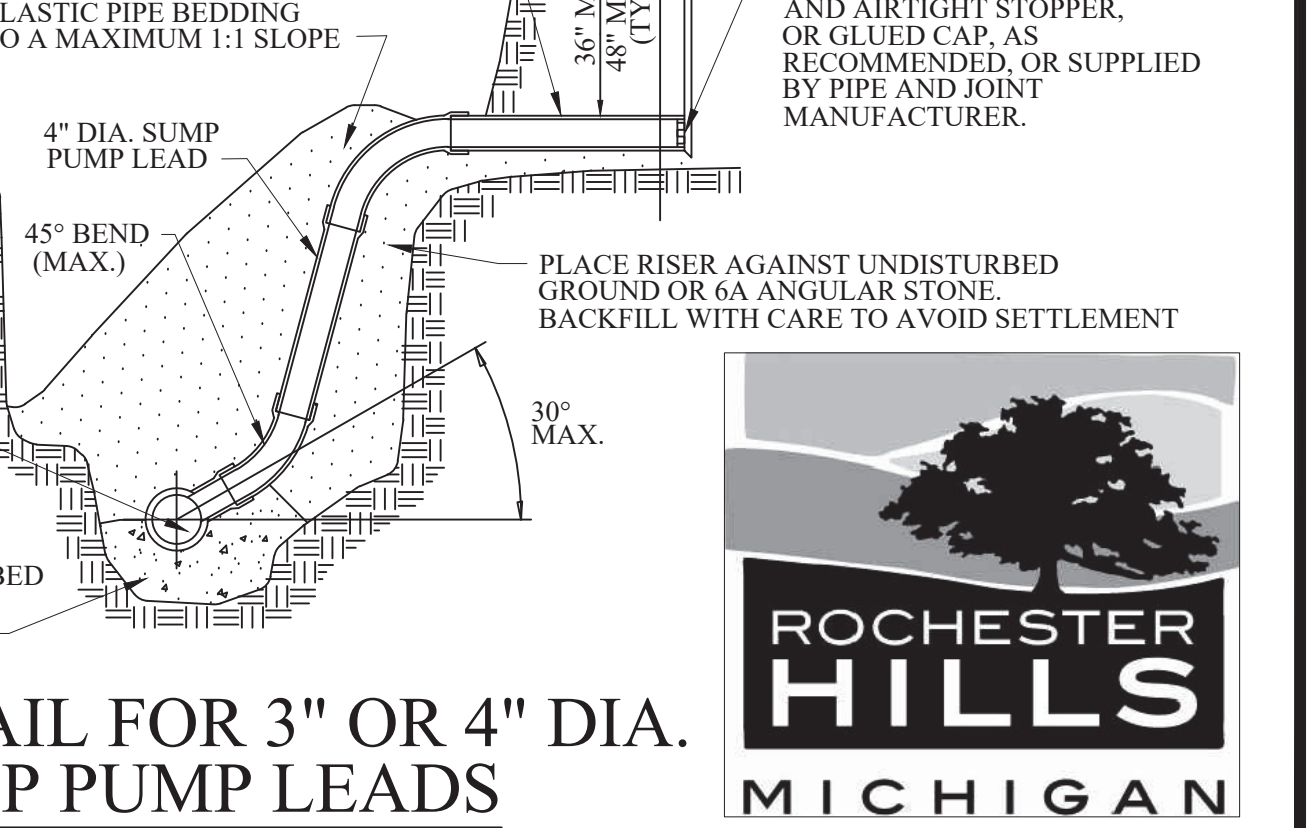
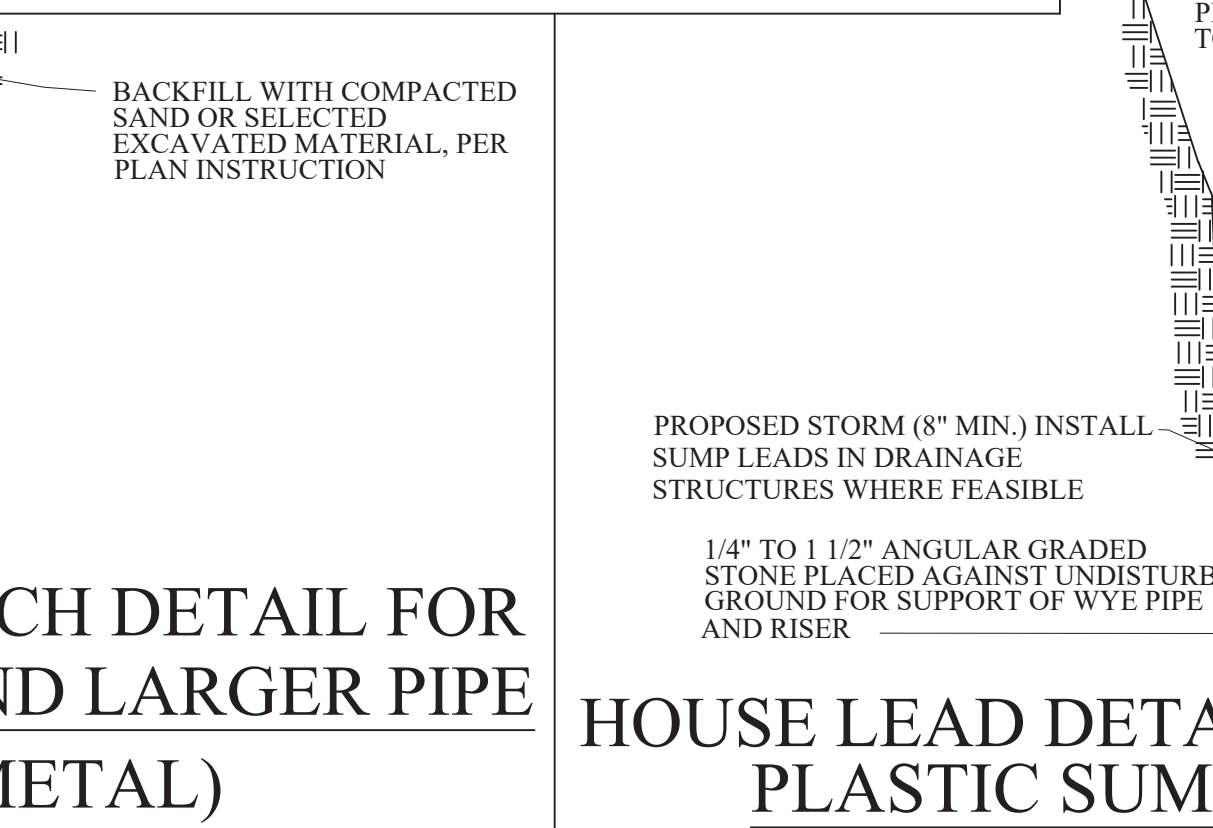
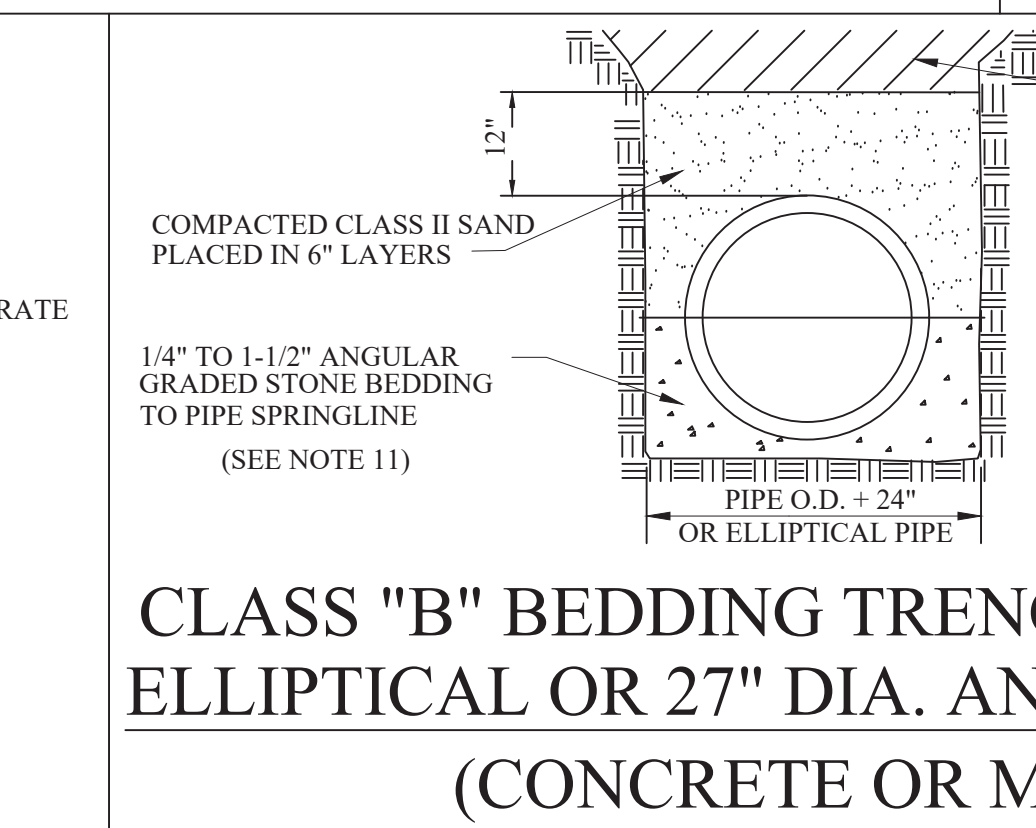
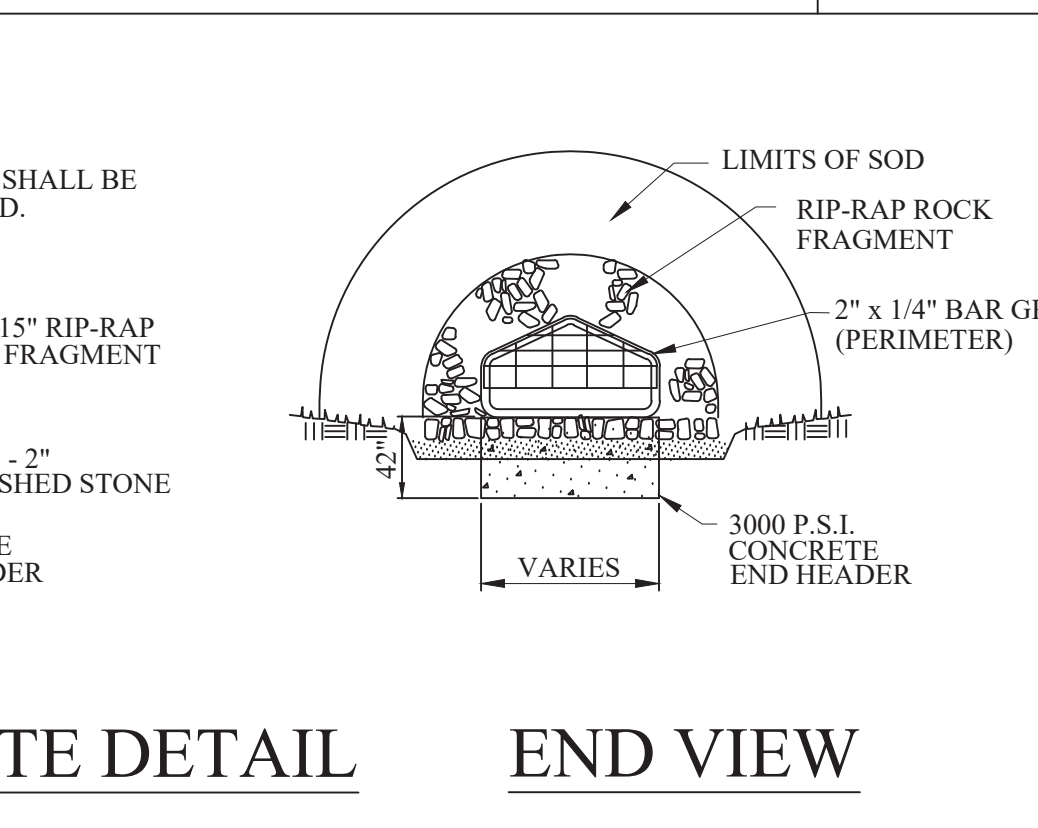
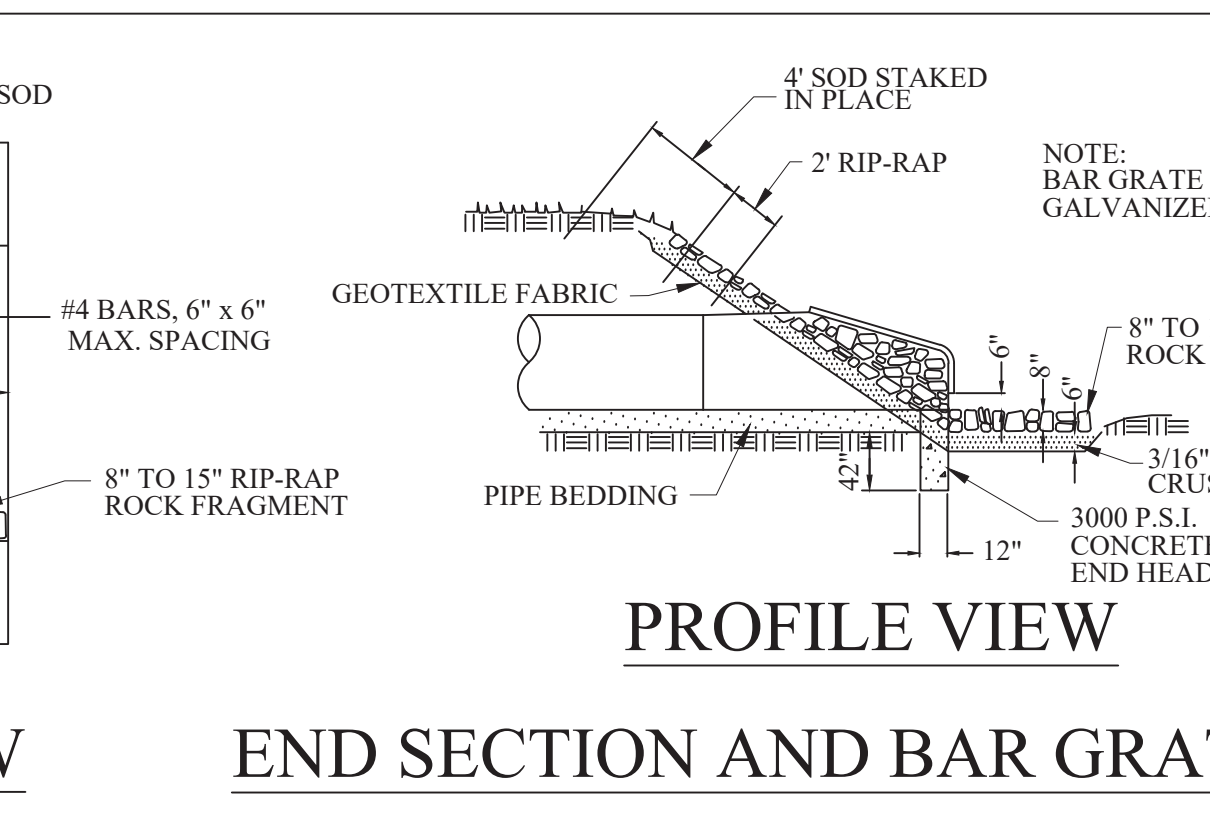
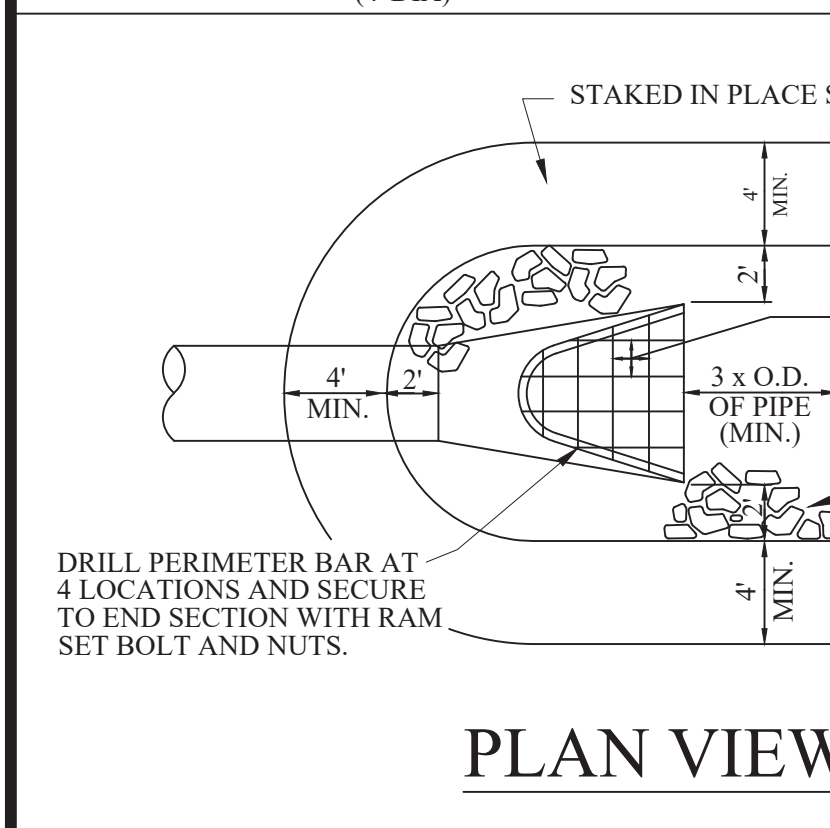
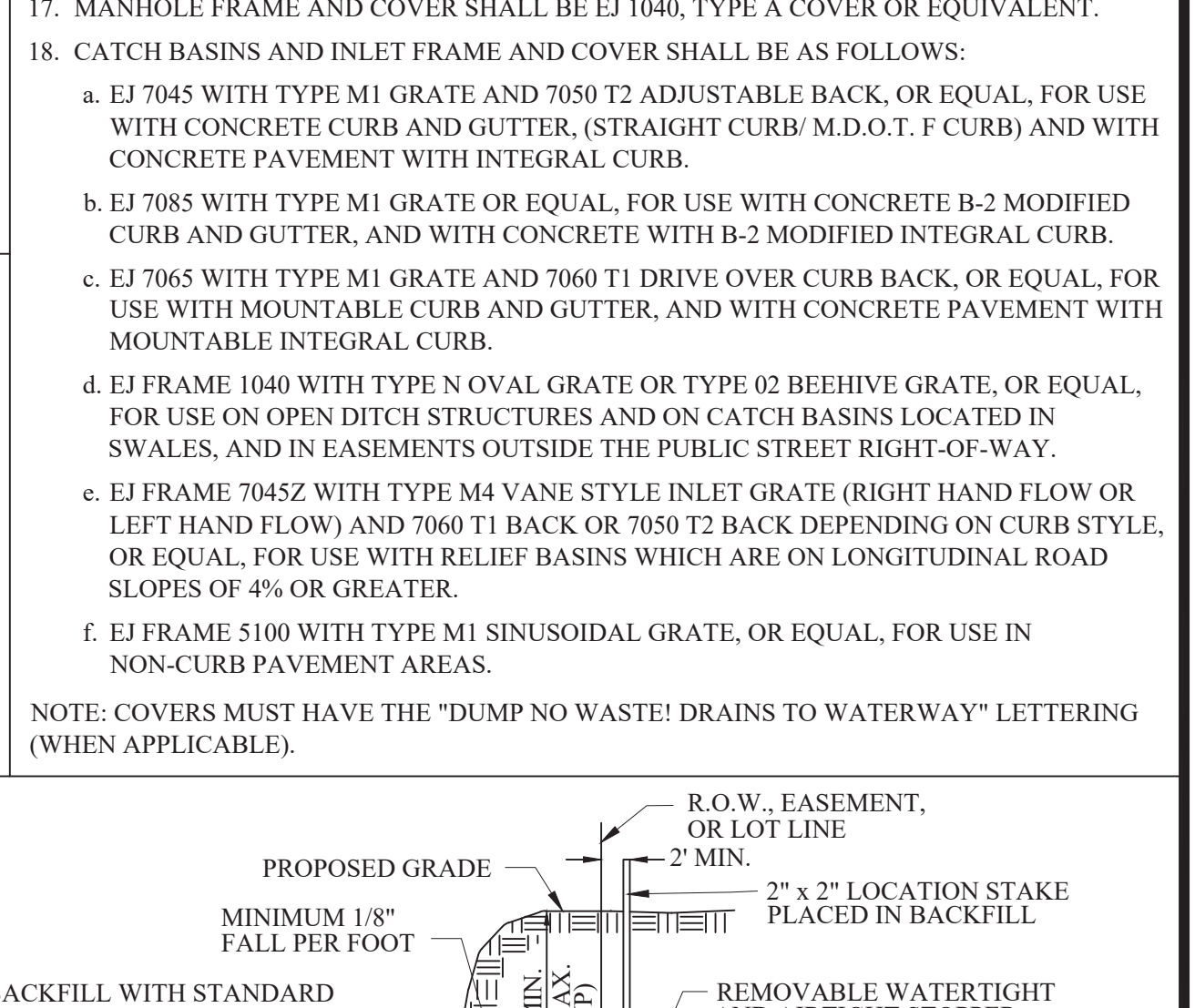
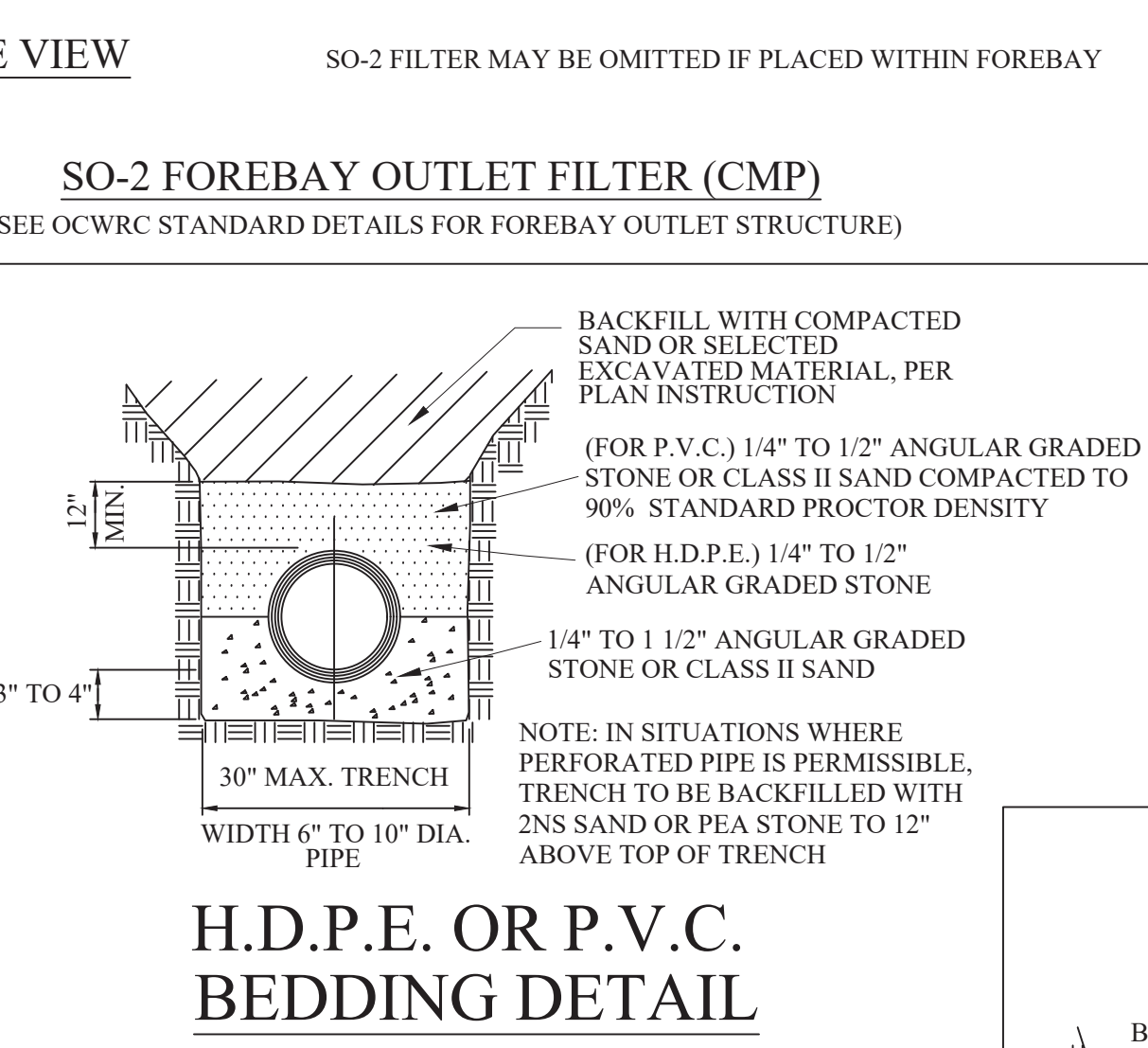
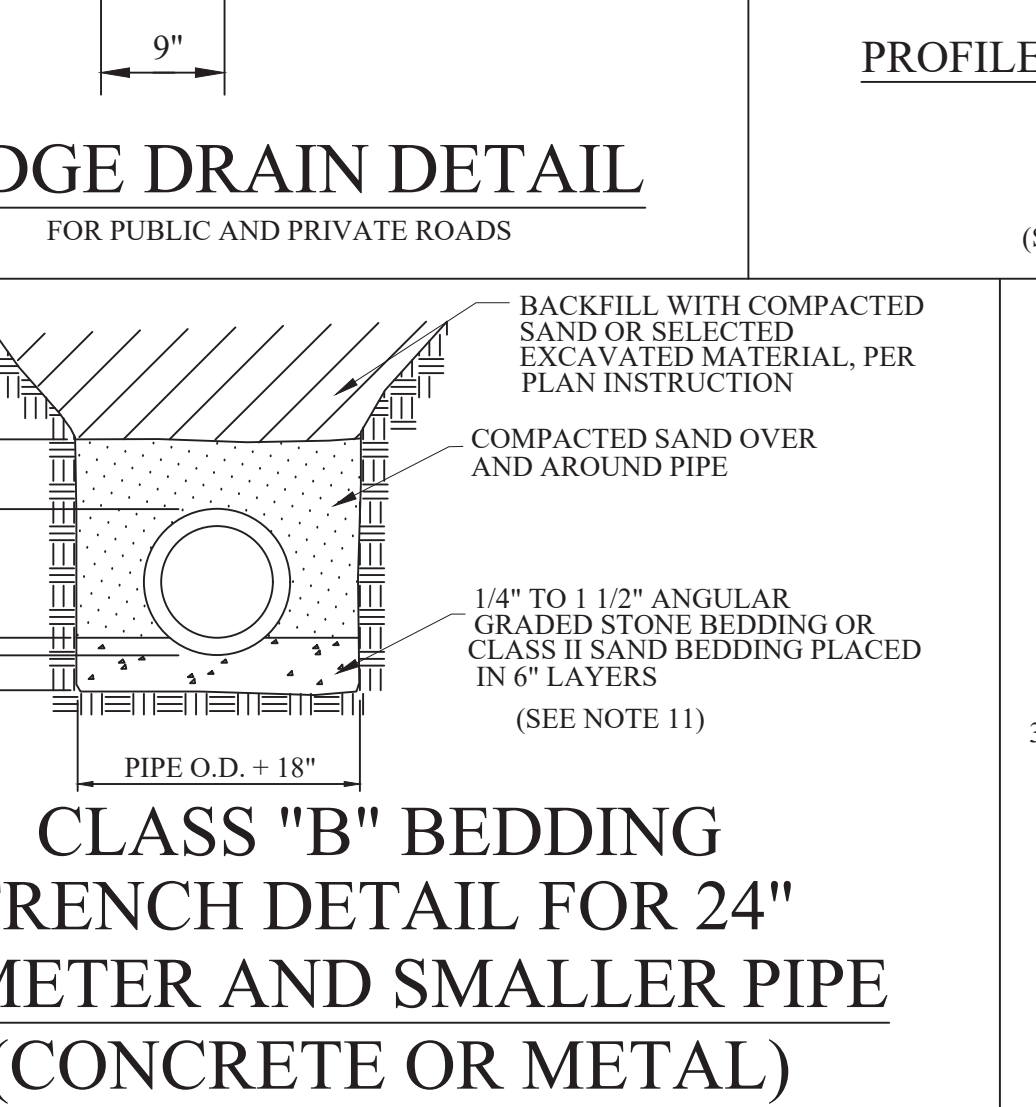
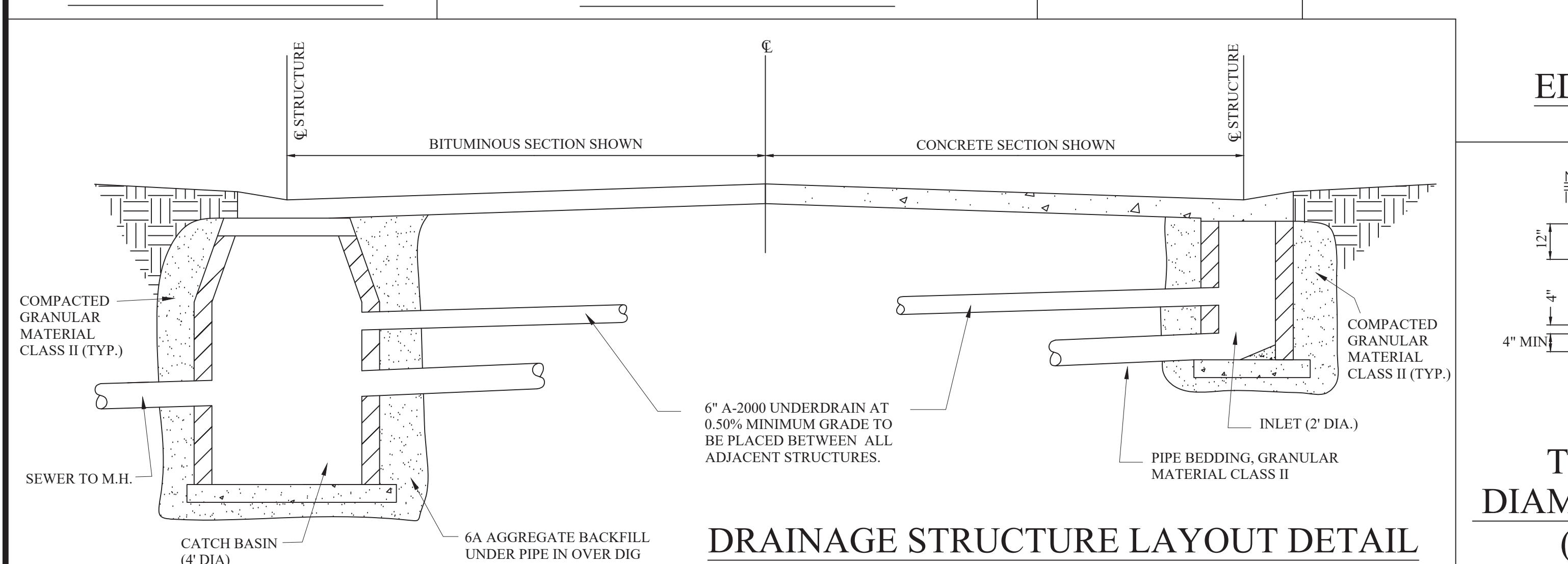

REVISIONS	DATE	APPROVED BY

DATE: _____
 CITY COUNCIL, DATE: _____
 PREPARED BY ENGINEERING DIVISION
 DEPARTMENT OF PUBLIC SERVICES

NOTIFY ROCHESTER HILLS
 ENGINEERING DEPARTMENT
 @ 248-841-2510 48 HRS. PRIOR
 TO START OF
 CONSTRUCTION

City of Rochester Hills
 1000 Rochester Hills Drive, Rochester Hills, Michigan 48309

**STORM SYSTEM
 STANDARD DETAILS**

NOT TO SCALE
 DATE: 1/10/2019
 SHEET 1 OF 1



Location	Peak AM hours	Peak PM hours
Rochester High School	6:45AM-7:30AM	2:15PM-3:00PM
ITE Manual or assumed peak hours used in TIS	7:00AM-9:00AM	4:00PM-6:00PM
Starbucks typical peak hours used in TIS	?	?

Different sight distances are required for yield or signal controlled intersections. Contact road agency's (City, R.C.O.C., or M.D.O.T.) design division for determining corner sight distance at yield or signalized approaches.

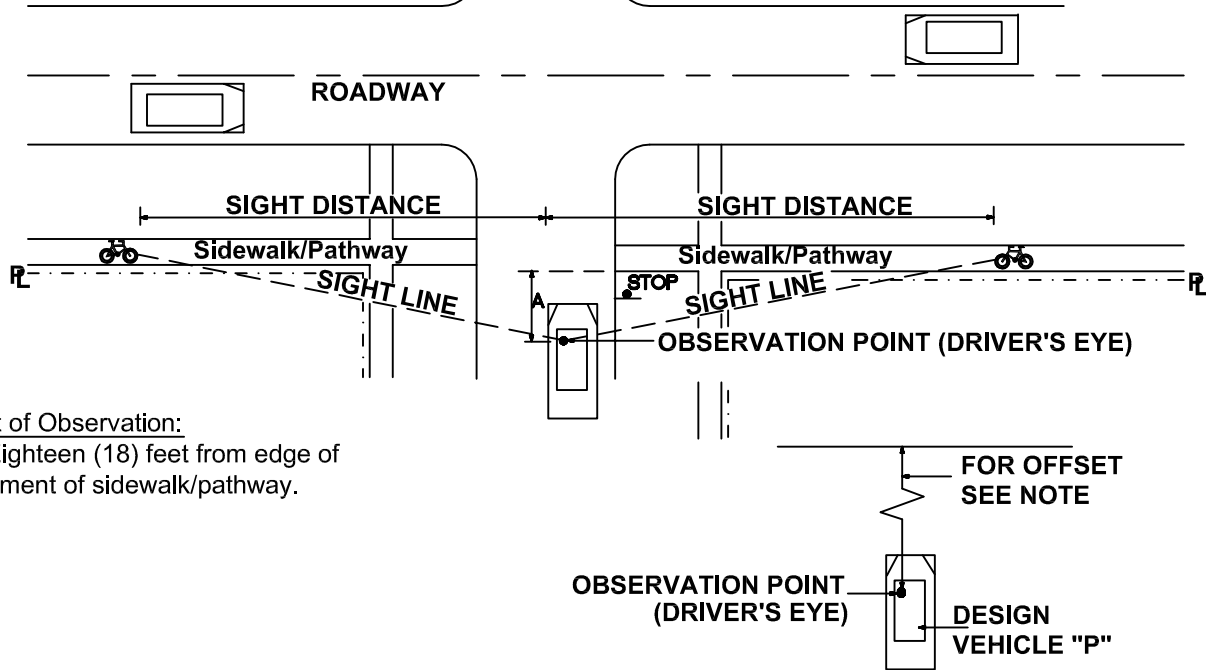

Point of Observation:

(A) Eighteen (18) feet from edge of pavement of sidewalk/pathway.

The point of vision shall be from the height of eye, 3.5 feet above the proposed intersecting elevation to a height of object 3.5 feet above the existing or proposed road centerline and shall be continuously visible within the specified limits.

MINIMUM CORNER SIGHT DISTANCE FOR STREETS AT INTERSECTIONS	
PATHWAY GRADE APPROACHING INTERSECTION (%)	MINIMUM SIGHT DISTANCE IN FEET, BOTH DIRECTIONS
0	135
-1	140
-2	145
-3	150
-4	160
-5	165
-6	175
-7	190
-8	205

NOTES

1. Any deviation from given data requires an engineering study approved by the road agency (City, R.C.O.C., or M.D.O.T.) in accordance with the latest edition AASHTO Guide for the Development of Bicycle Facilities.
2. This design guide also applies to new Permit and Plat construction projects.
3. The bicycle design speed used in the chart is 18 MPH.
4. Approach pathway slope greater than 8% is not allowed due to ADA compliance.
5. Existing site conditions may require an engineering study to determine sight distance.

<p>CITY OF ROCHESTER HILLS STANDARD DETAIL FOR:</p> <p>Sight Distance Pathways</p>					
<p>DRAWN BY: B. SMITH</p>	<p>FILE NAME: CIRC DRV</p>	<p>PLAN DATE: 8/28/1996</p>	<p>REV. 4/12/2012</p>	<p>REV. 3/15/2014</p>	<p>REV.</p>
<p>APPROVED BY: PAUL SHUMEJKO, P.E., PTOE CITY TRANSPORTATION ENGINEER</p>			<p>NOT TO SCALE</p>		<p>SHEET 2 OF 2</p>

Different sight distances are required for yield or signal controlled intersections. Contact road agency's (City, R.C.O.C., or M.D.O.T.) design division for determining corner sight distance at yield or signalized approaches.

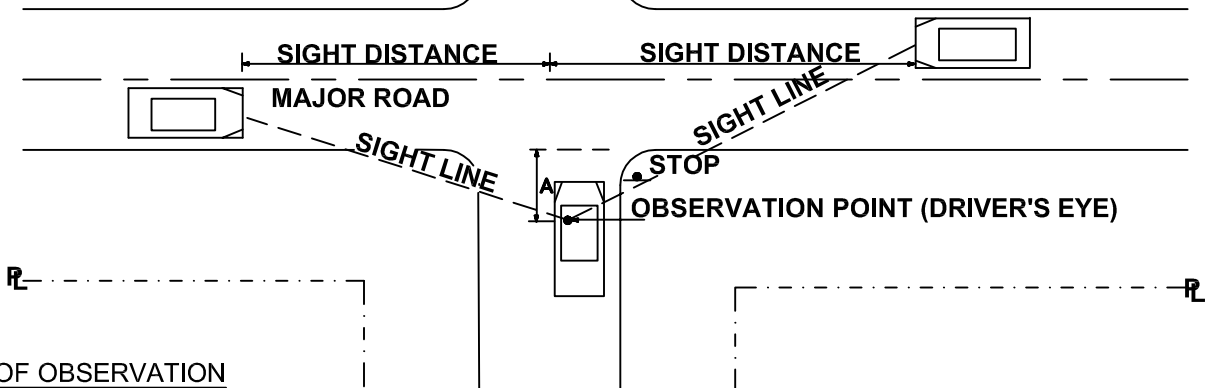

POINT OF OBSERVATION

Paved Surface:

(A) Eighteen (18) feet from edge of pavement of through lane.

Gravel Surface:

(A) Eighteen (18) feet from edge of gravel road.

* For residential driveways approaching gravel or paved roads (A) is 10' from the edge of gravel/pavement.

The point of vision shall be from the height of eye, 3.5 feet above the proposed intersecting elevation to a height of object 3.5 feet above the existing or proposed road centerline and shall be continuously visible within the specified limits.

MINIMUM CORNER SIGHT DISTANCE FOR DRIVEWAYS AND STREETS AT MAJOR ROAD INTERSECTIONS FOR PASSENGER VEHICLES

MAJOR ROAD POSTED OR 85% SPEED IN MPH	MINIMUM SIGHT DISTANCE IN FEET, BOTH DIRECTIONS	
	2 OR 3 LANE THRU ROAD IN FEET	4 OR 5 LANE THRU ROAD IN FEET
25	280	295
30	335	355
35	390	415
40	445	470
45	500	530
50	555	590
55	610	650

The basic prima facia speed shall be used for gravel roads, unless otherwise approved by the Engineer.

NOTES

1. Any deviation from given data requires an engineering study approved by the road agency (City, R.C.O.C., or M.D.O.T.) in accordance with the latest edition AASHTO policy on geometric design.
2. This design guide also applies to new Permit and Plat construction projects.
3. The above data is based on a left turn maneuver into the intersecting roadway as described in AASHTO. Due to the higher potential accident severity, the left turning sight distance was used to determine the corner sight distance required. Right turn onto major roads shall have the same sight distances.
4. Existing site conditions may require an engineering study to determine sight distance.

**CITY OF ROCHESTER HILLS
STANDARD DETAIL FOR:**

Sight Distance
Roadways

DRAWN BY: B. SMITH	FILE NAME: CIRC DRV	PLAN DATE: 8/28/1996	REV. 4/12/2012	REV. 3/15/2014	REV.
APPROVED BY: PAUL SHUMEJKO, P.E., PTOE CITY TRANSPORTATION ENGINEER			NOT TO SCALE		SHEET 1 OF 2