

REDWOOD ROCHESTER HILLS

E. AVON ROAD
ROCHESTER HILLS, MI 48307
OAKLAND COUNTY



7510 E. PLEASANT VALLEY RD
INDEPENDENCE, OH 44131

B BERGMANN
ARCHITECTS ENGINEERS PLANNERS

Bergmann Associates, Architects, Engineers,
Landscape Architects & Surveyors, D.P.C.
7050 West Saginaw Hwy.
Suite 200
Lansing, MI 48917

office: 517.272.9835
fax: 517.272.9836

www.bergmannpc.com

| DATE | DESCRIPTION |
|------------|----------------------------|
| 11/16/2018 | PUD REVIEW |
| 02/04/2019 | REV. PER CITY COMMENTS |
| 03/21/2019 | 2ND REV. PER CITY COMMENTS |
| 08/02/2019 | 3RD REV. PER CITY COMMENTS |
| 08/22/2019 | 4TH REV. PER CITY COMMENTS |
| 08/27/2019 | STEP ONE PUD REVIEW |
| 12/23/2019 | CITY RESUBMITTAL |
| 01/17/2020 | PERMIT REVIEW |
| 03/02/2020 | ENGINEERING RESUBMITTAL |
| 05/06/2020 | ENGINEERING RESUBMITTAL |
| 06/09/2020 | ENGINEERING RESUBMITTAL |
| 07/06/2020 | ENGINEERING RESUBMITTAL |

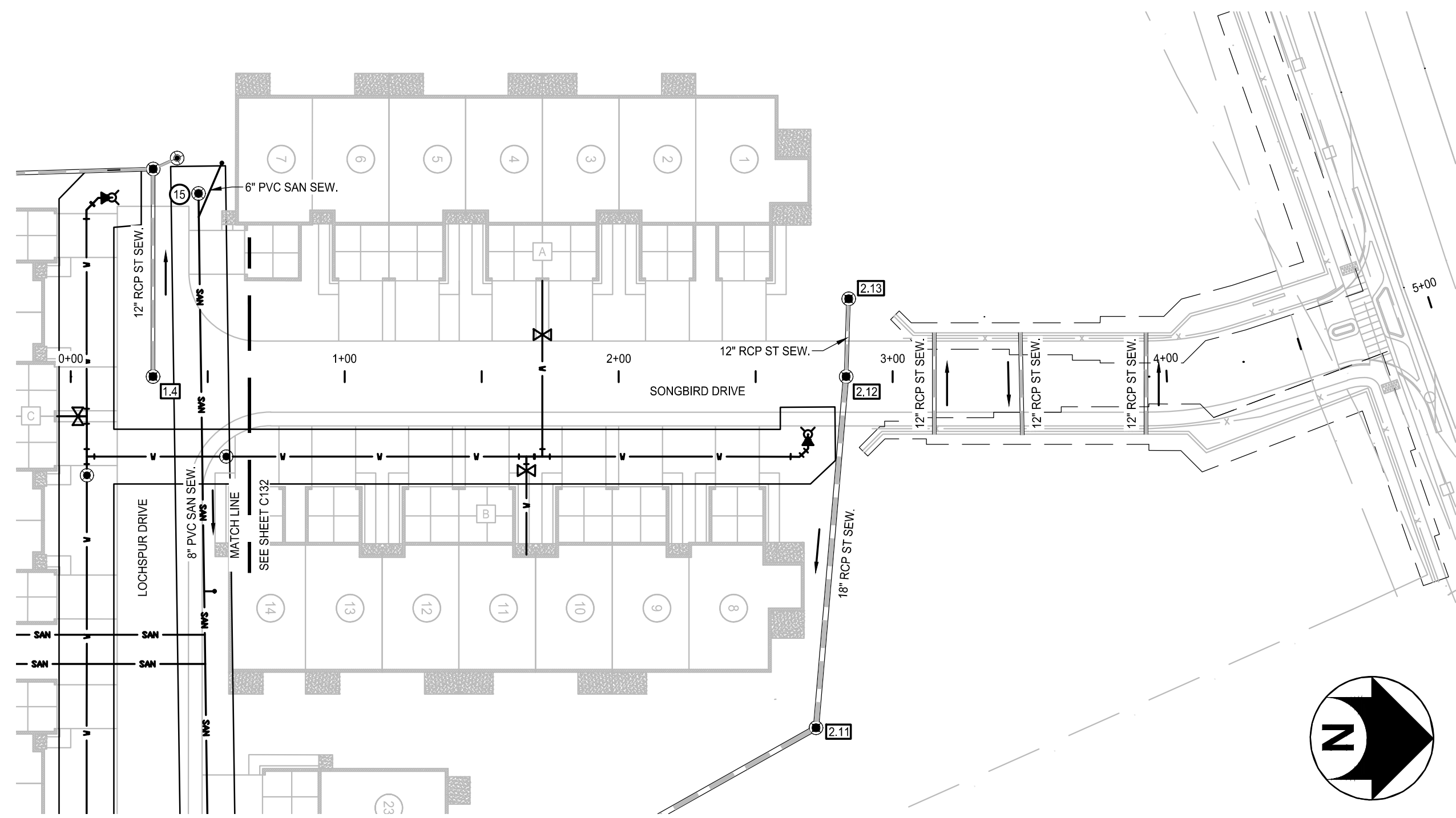

SONGBIRD DRIVE PLAN
SCALE: 1" = 40' HORIZ

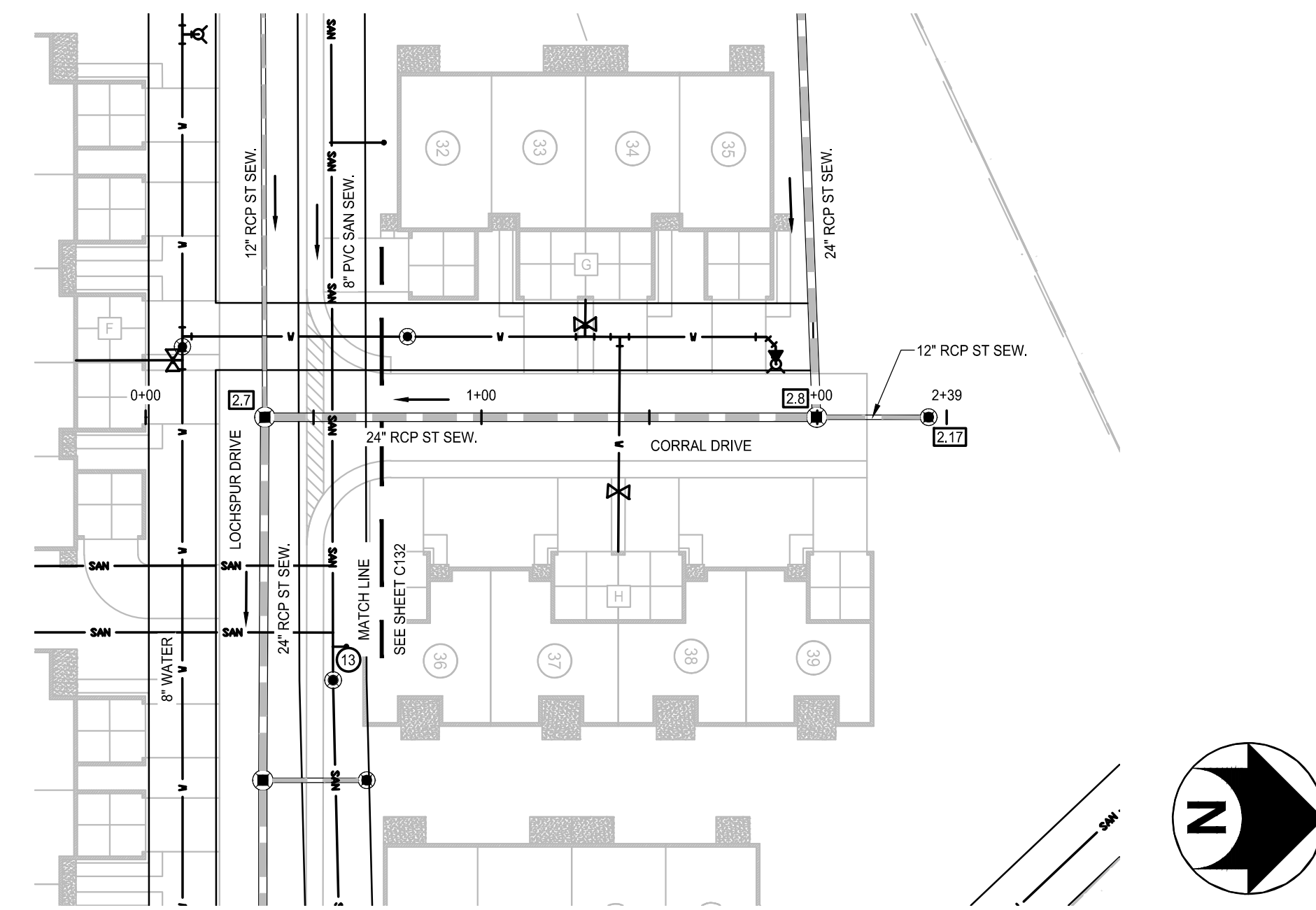
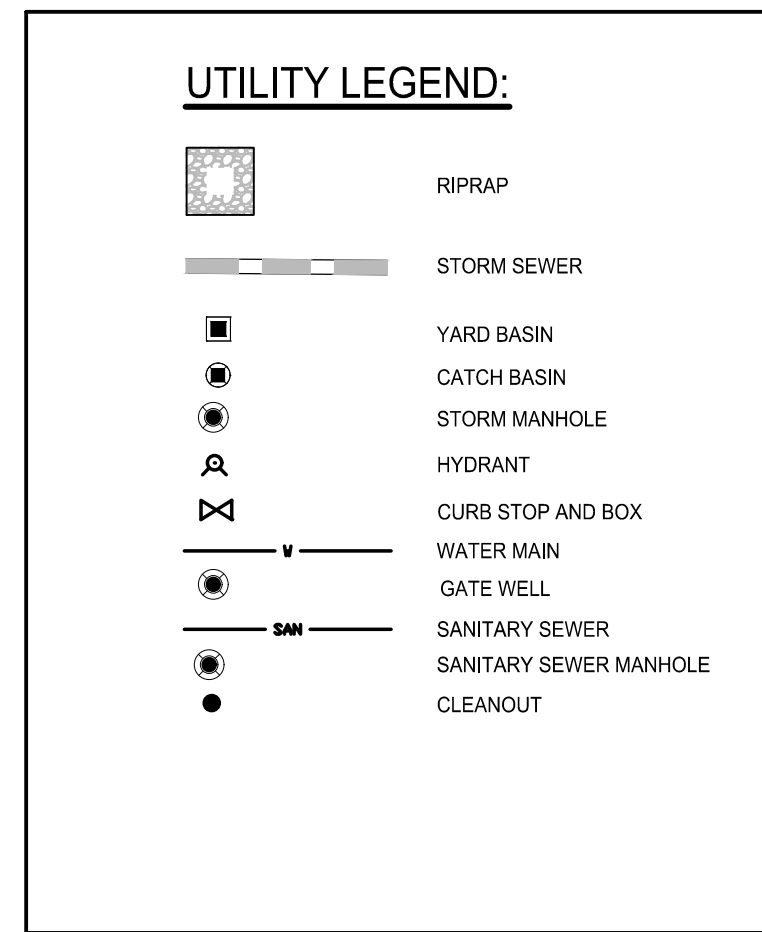

CORRAL DRIVE PLAN
SCALE: 1" = 40' HORIZ

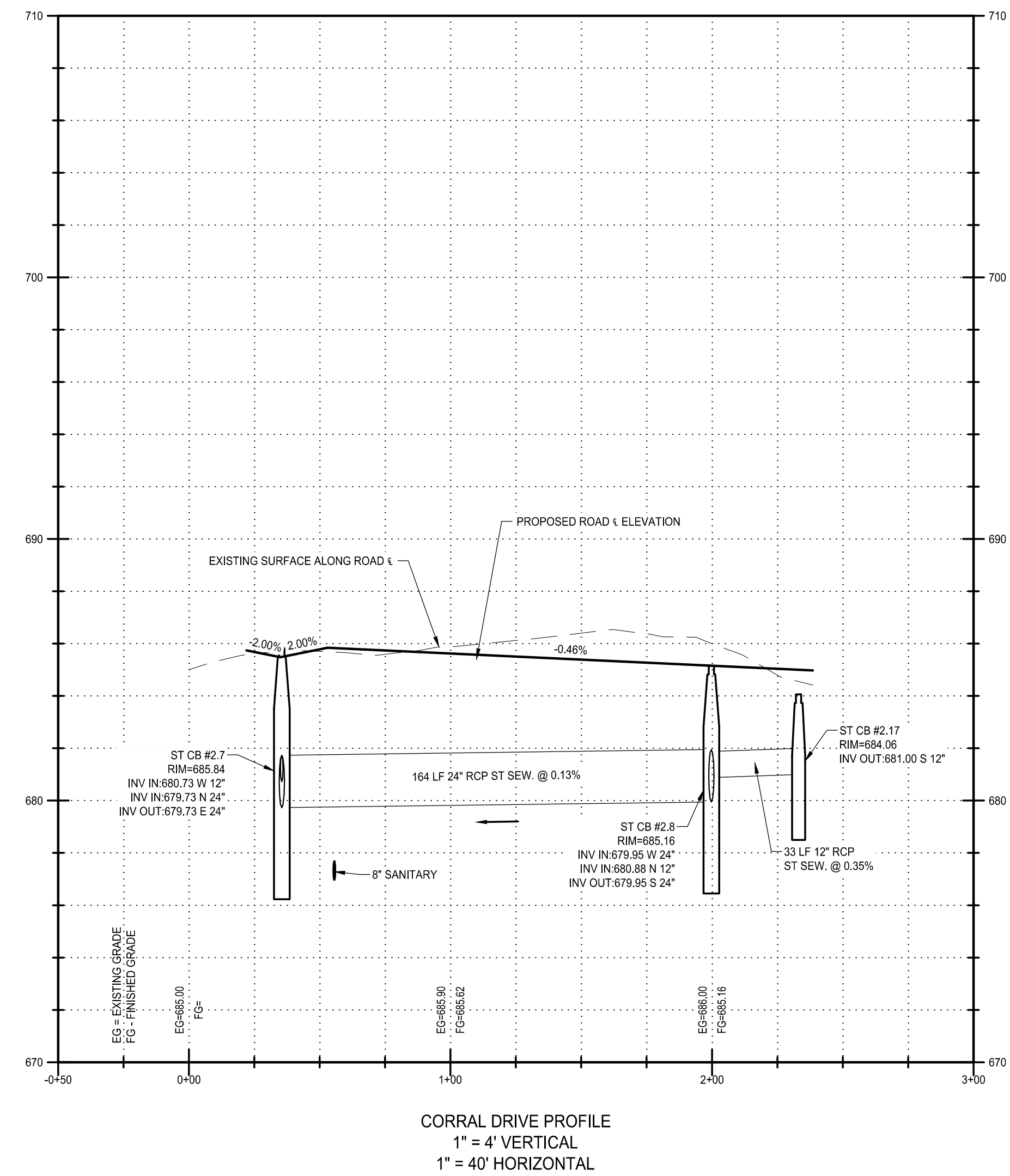
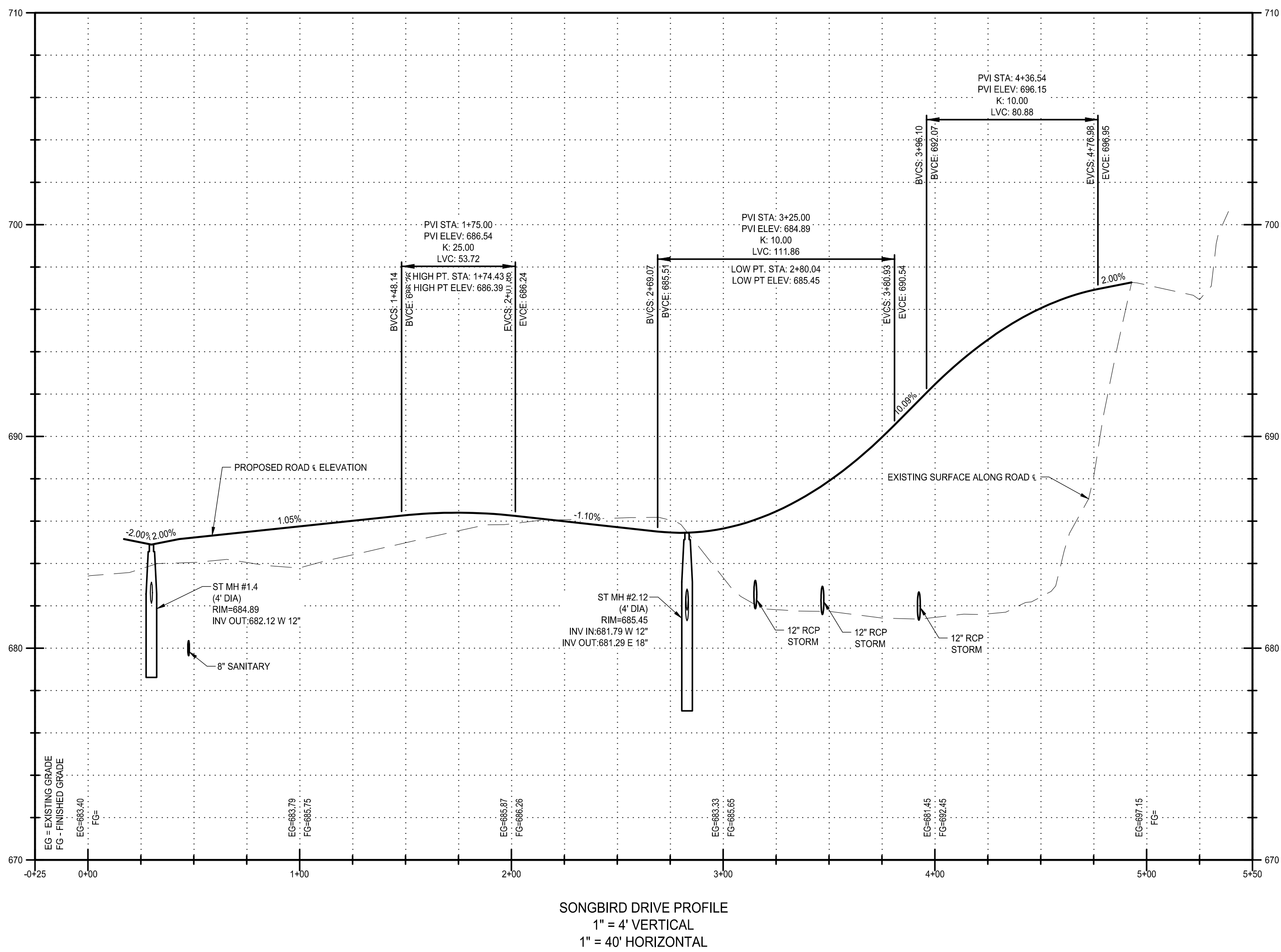

Not For Construction

Copyright © Bergmann Associates, Architects, Engineers,
Landscape Architects & Surveyors, D.P.C.

| | |
|----------------------------------|------------------------------|
| Prepared By: P. FURTAW, PE | Checked By: P. FURTAW, PE |
| Designed By: I. GRAHAM, PE | Drawn By: I. GRAHAM, PE |
| Date Revisd: NOVEMBER 9, 2018 | Project Number: 12963.00 |

SONGBIRD & CORRAL PLAN & PROFILE

C136

REDWOOD ROCHESTER HILLS

E. AVON ROAD
ROCHESTER HILLS, MI 48307
OAKLAND COUNTY



7510 E. PLEASANT VALLEY RD
INDEPENDENCE, OH 44131



Bergmann Associates, Architects, Engineers,
Landscape Architects & Surveyors, D.P.C.
7050 West Saginaw Hwy.
Suite 200
Lansing, MI 48917

office: 517.272.9835
fax: 517.272.9836

www.bergmannpc.com

| DATE | DESCRIPTION |
|------------|----------------------------|
| 11/16/2018 | PUD REVIEW |
| 02/04/2019 | REV. PER CITY COMMENTS |
| 03/21/2019 | 2ND REV. PER CITY COMMENTS |
| 08/02/2019 | 3RD REV. PER CITY COMMENTS |
| 08/22/2019 | 4TH REV. PER CITY COMMENTS |
| 08/27/2019 | STEP ONE PUD REVIEW |
| 12/23/2019 | CITY RESUBMITTAL |
| 01/17/2020 | PERMIT REVIEW |
| 03/02/2020 | ENGINEERING RESUBMITTAL |
| 05/06/2020 | ENGINEERING RESUBMITTAL |
| 06/09/2020 | ENGINEERING RESUBMITTAL |
| 07/06/2020 | ENGINEERING RESUBMITTAL |

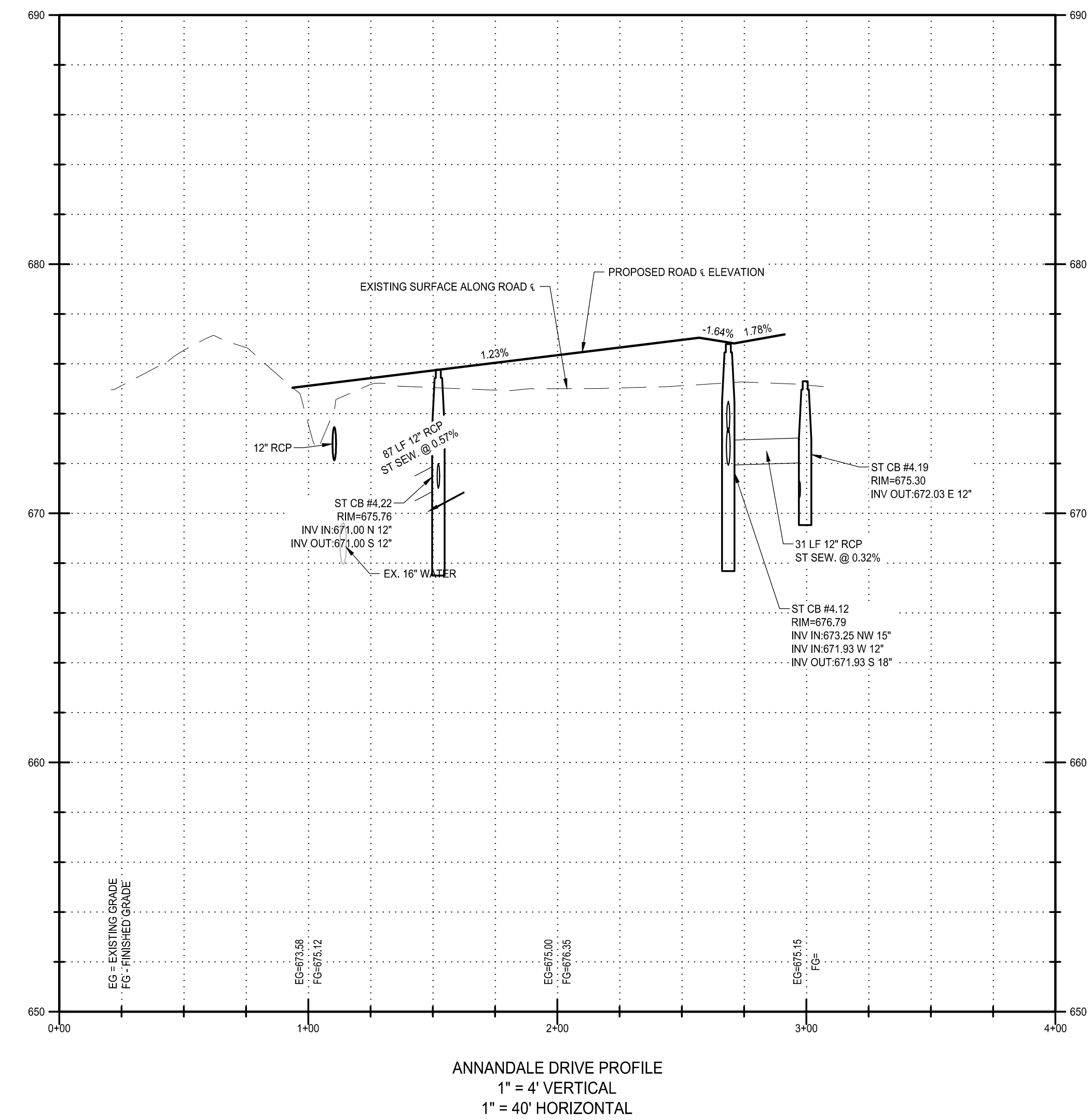
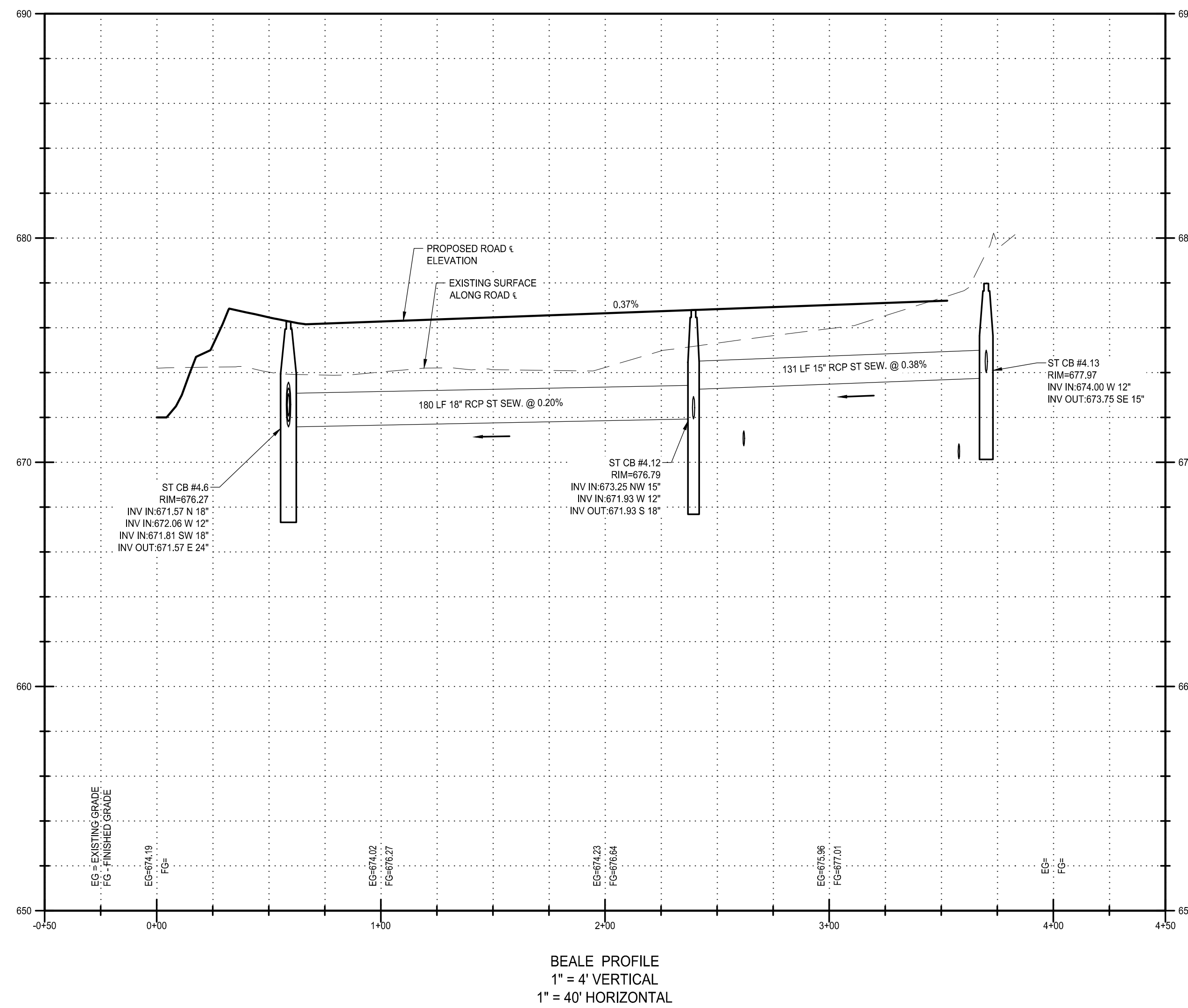
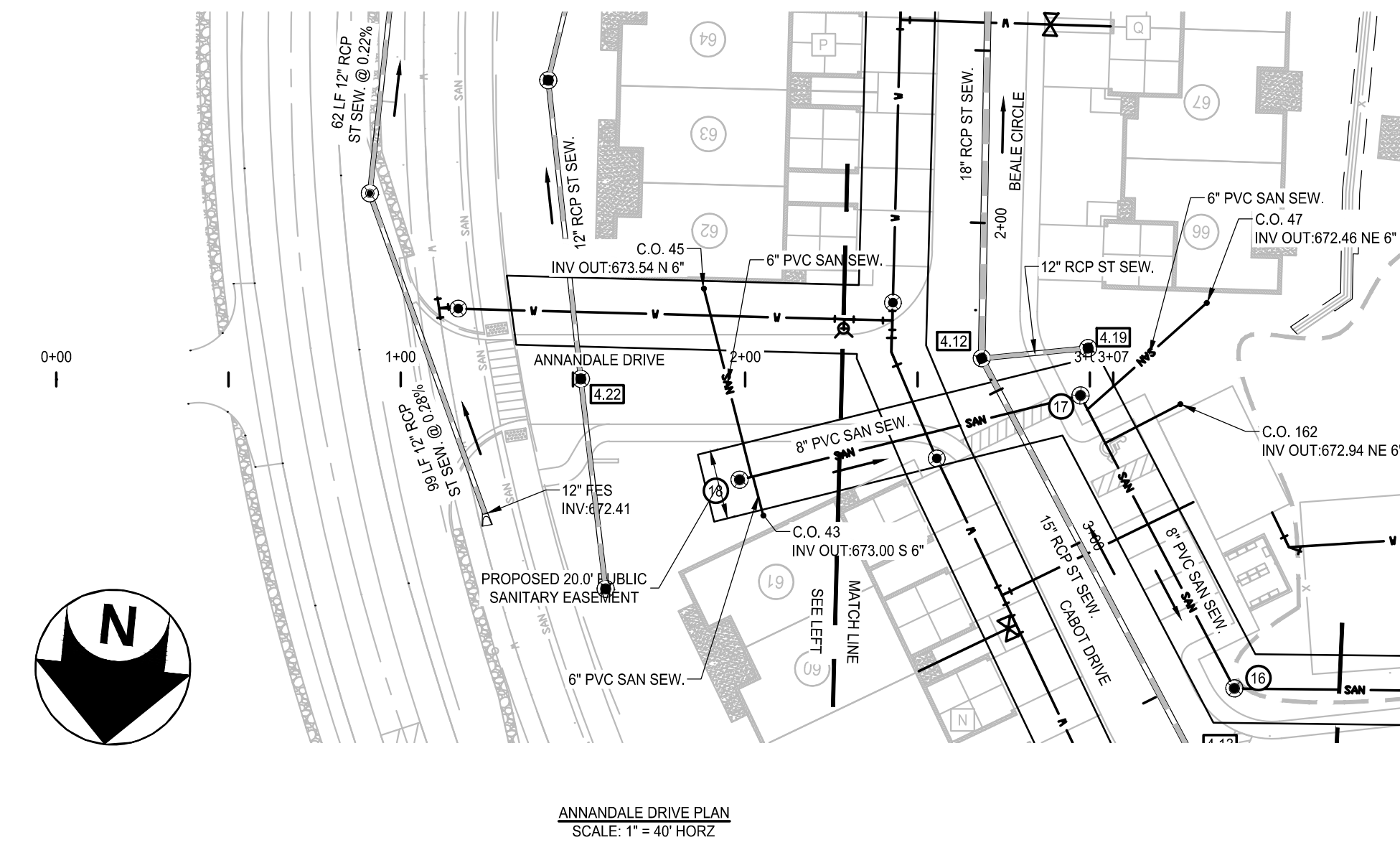
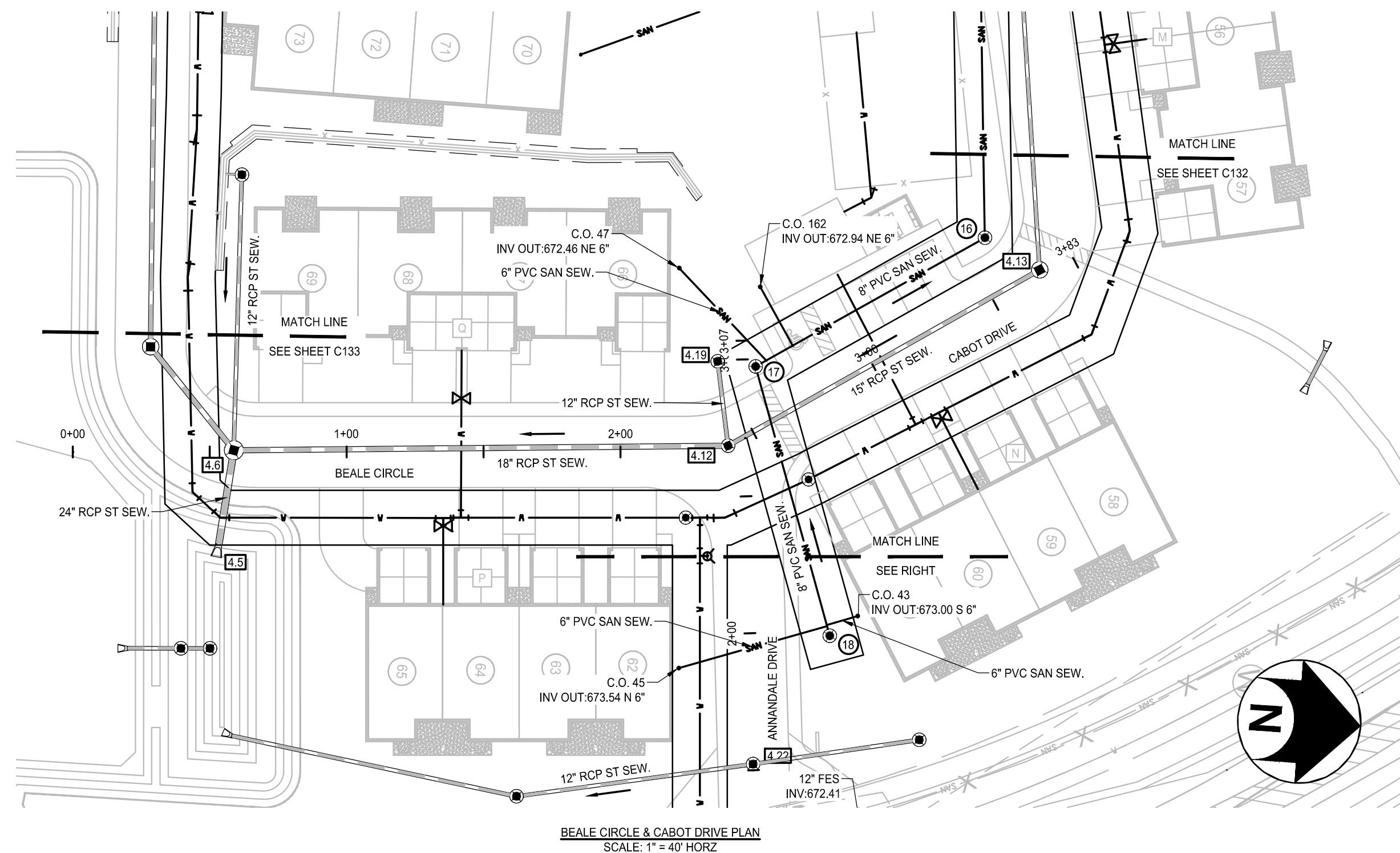

Not For Construction

Copyright © Bergmann Associates, Architects, Engineers,
Landscape Architects & Surveyors, D.P.C.

| | |
|-----------------------------------|------------------------------|
| Project Manager: P. FURTAW, PE | Checked By: P. FURTAW, PE |
| Designed By: I. GRAHAM, PE | Drawn By: I. GRAHAM, PE |
| Date Issued: NOVEMBER 9, 2018 | Project Number: 12963.00 |

BEALE & ANNANDALE PLAN & PROFILE

C137

REDWOOD ROCHESTER HILLS

E. AVON ROAD
ROCHESTER HILLS, MI 48307
OAKLAND COUNTY



7510 E. PLEASANT VALLEY RD
INDEPENDENCE, OH 44131



Bergmann Associates, Architects, Engineers,
Landscape Architects & Surveyors, D.P.C.
7050 West Saginaw Hwy.
Suite 200
Lansing, MI 48917

office: 517.272.9835
fax: 517.272.9836

www.bergmannpc.com

| DATE | DESCRIPTION |
|------------|----------------------------|
| 11/16/2018 | PUD REVIEW |
| 02/04/2019 | REV. PER CITY COMMENTS |
| 03/21/2019 | 2ND REV. PER CITY COMMENTS |
| 06/02/2019 | 3RD REV. PER CITY COMMENTS |
| 08/22/2019 | 4TH REV. PER CITY COMMENTS |
| 08/27/2019 | STEP ONE PUD REVIEW |
| 12/23/2019 | CITY RESUBMITTAL |
| 01/17/2020 | PERMIT REVIEW |
| 03/02/2020 | ENGINEERING RESUBMITTAL |
| 05/06/2020 | ENGINEERING RESUBMITTAL |
| 06/09/2020 | ENGINEERING RESUBMITTAL |
| 07/08/2020 | ENGINEERING RESUBMITTAL |

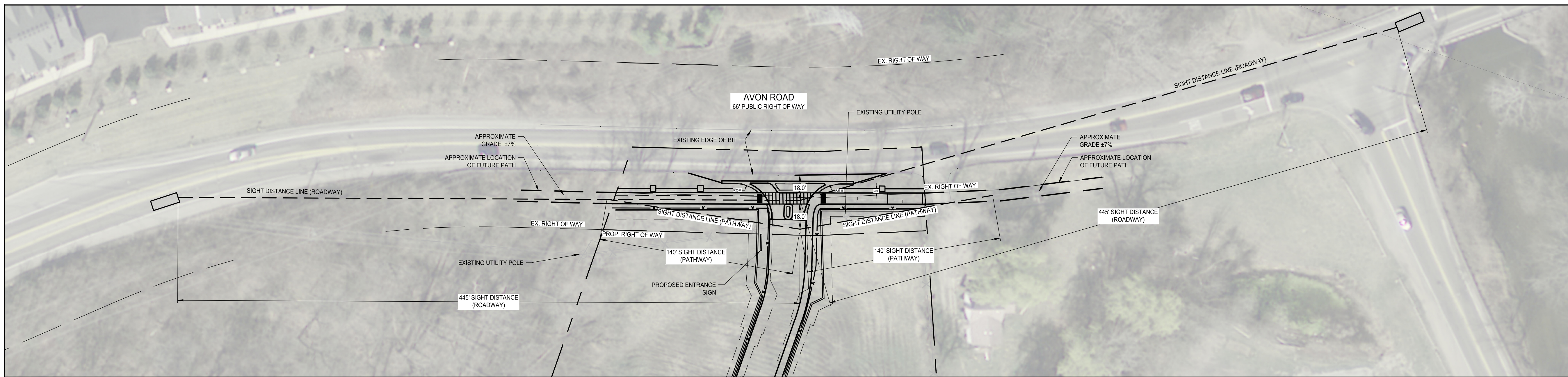

AVON ROAD SIGHT DISTANCE ENTRANCE PLAN
SCALE 1" = 40'

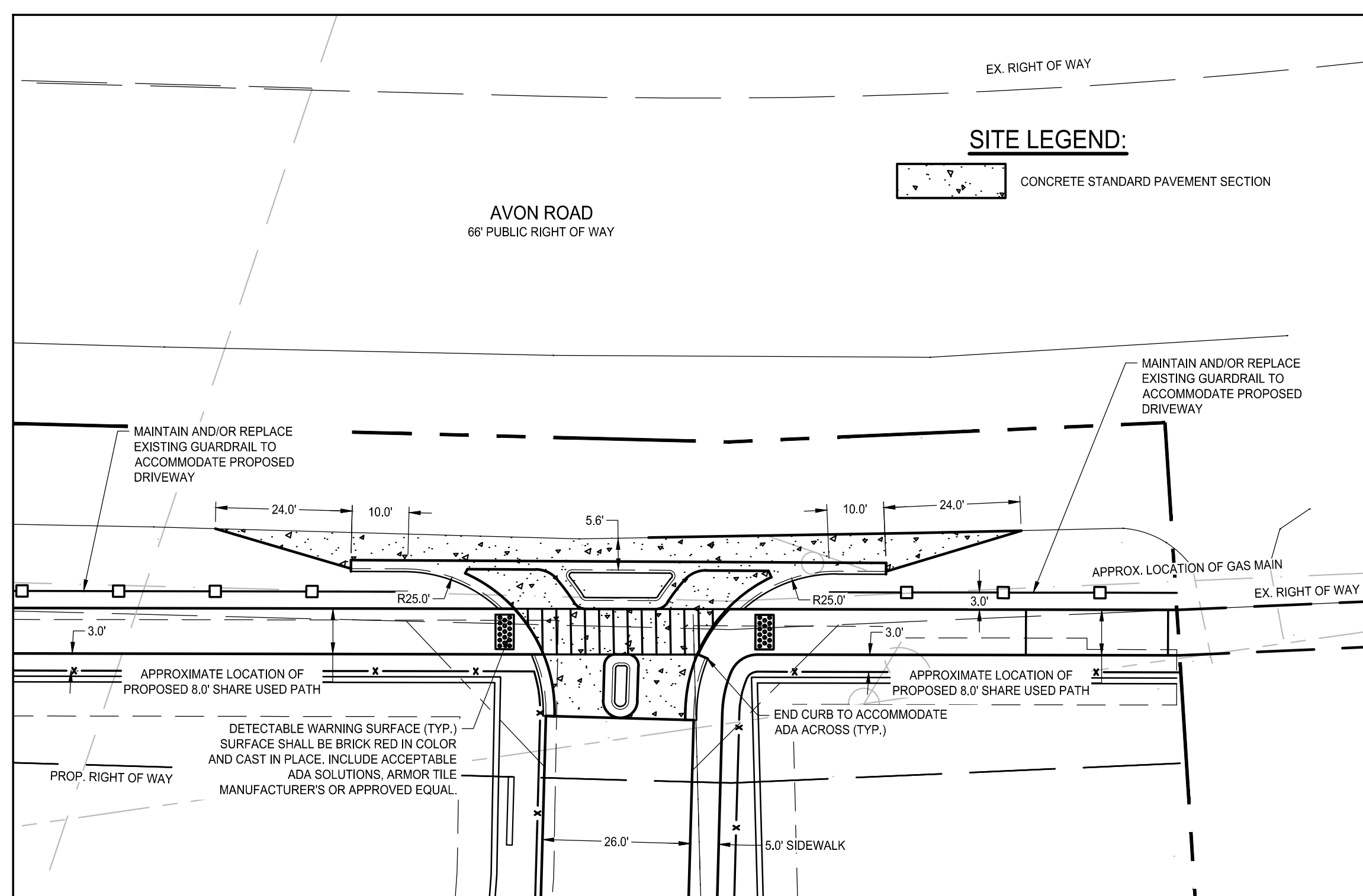

AVON ROAD ENTRANCE SITE PLAN
SCALE 1" = 20'

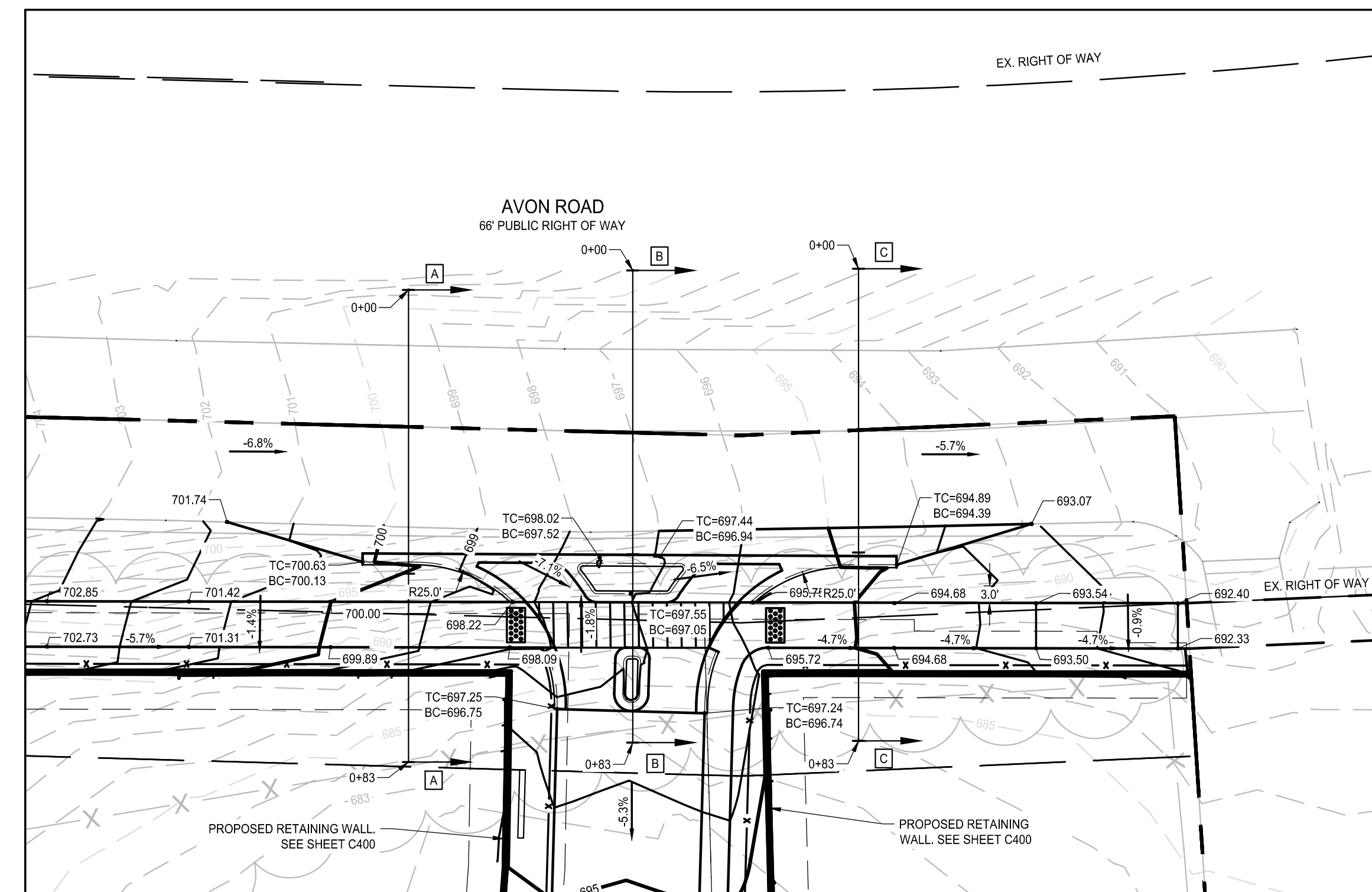

AVON ROAD ENTRANCE GRADING PLAN
SCALE 1" = 20'

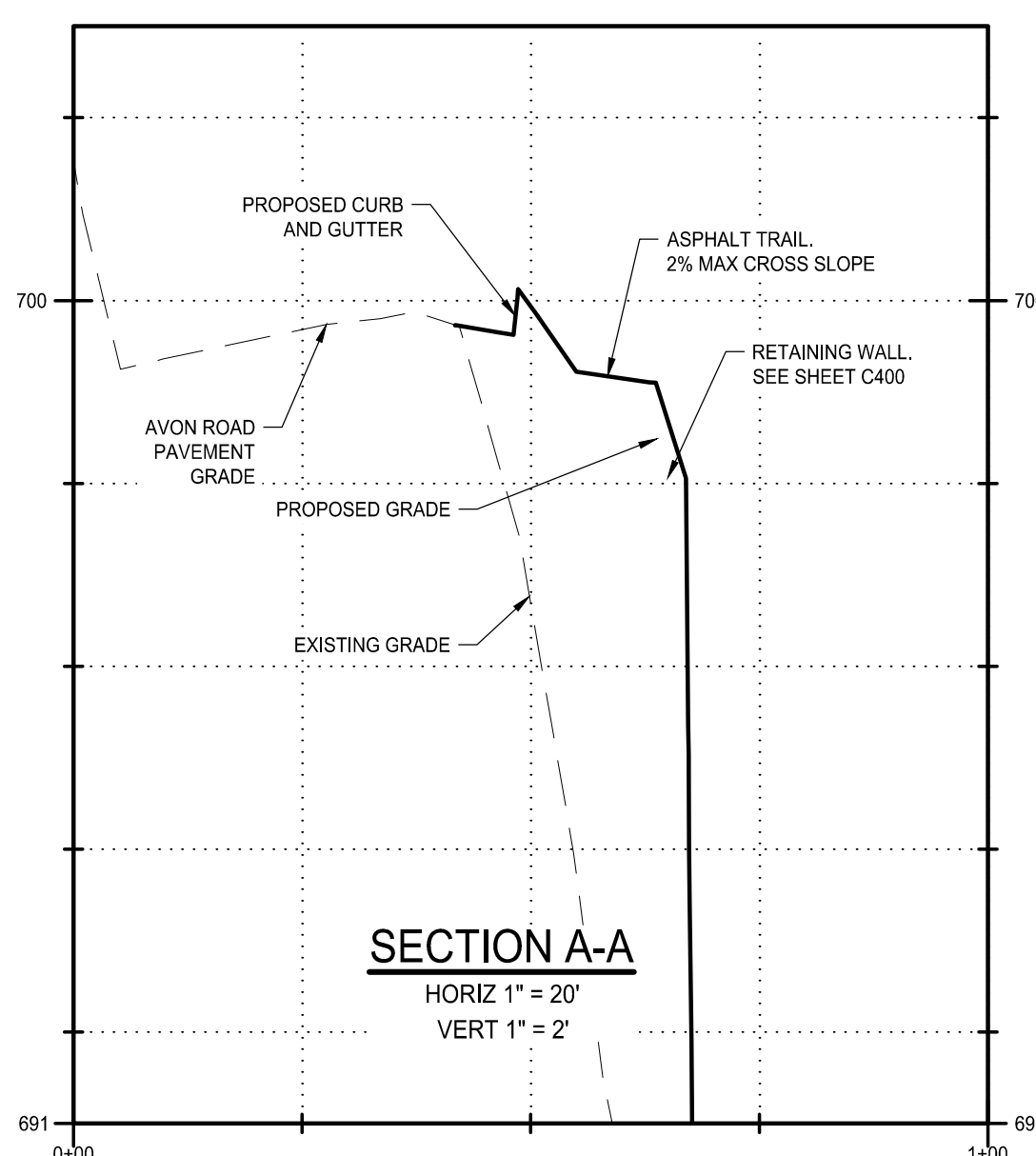

SECTION A-A
HORIZ 1" = 20'
VERT 1" = 2'

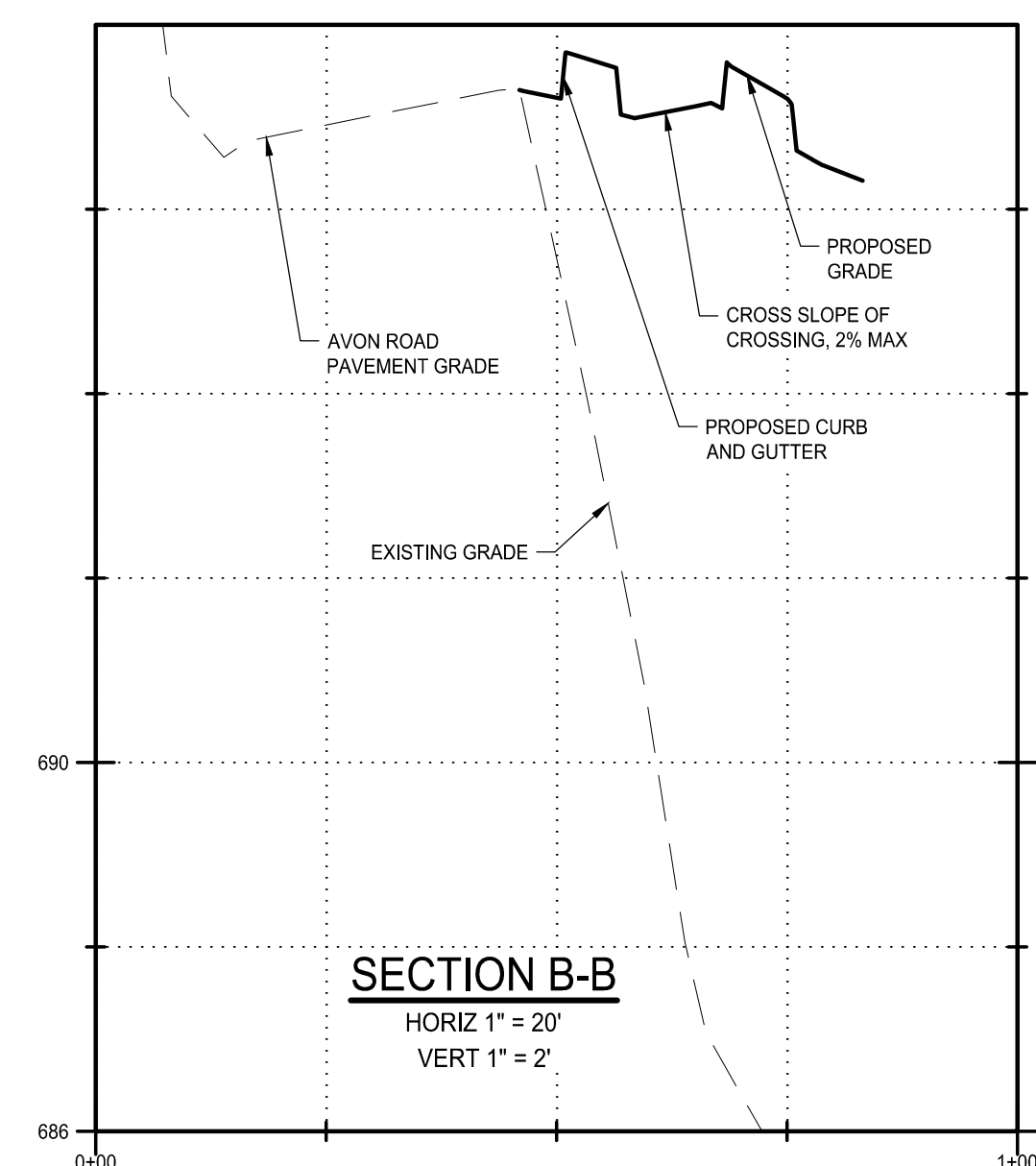

SECTION B-B
HORIZ 1" = 20'
VERT 1" = 2'

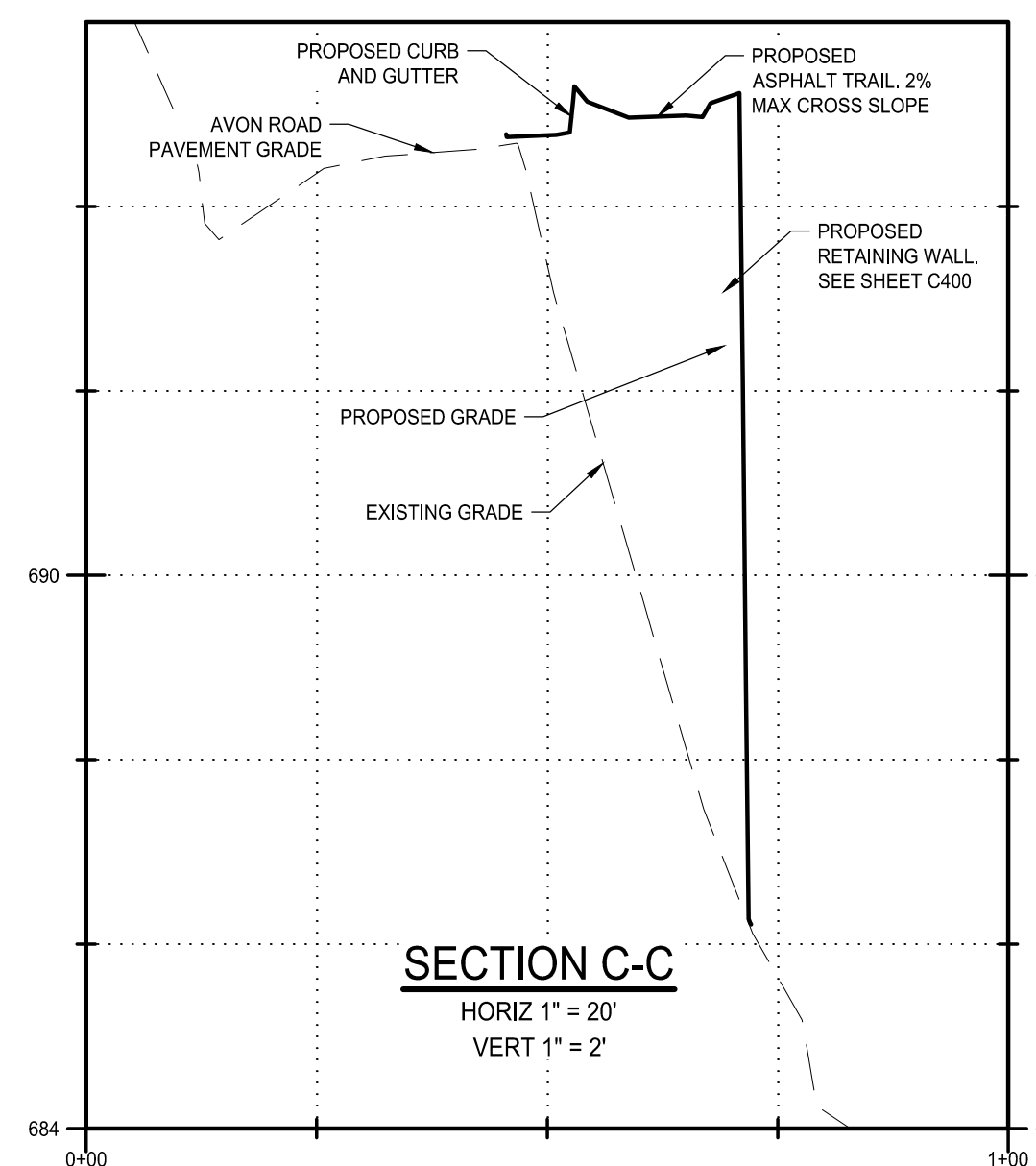

SECTION C-C
HORIZ 1" = 20'
VERT 1" = 2'

NOTE: FENCING FOOTINGS SHALL BE OFFSET A MINIMUM OF 3' AWAY FROM ANY RETAINING WALL UNLESS OTHERWISE APPROVED BY THE ENGINEER

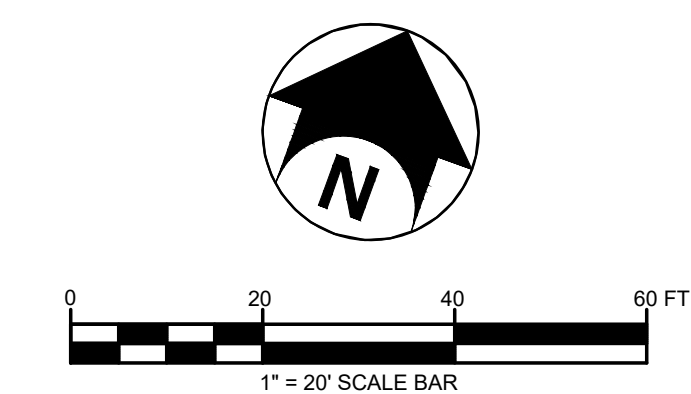

Not For Construction

Copyright © Bergmann Associates, Architects, Engineers,
Landscape Architects & Surveyors, D.P.C.

| | |
|-----------------------------------|------------------------------|
| Project Manager: P. FURTAW, PE | Checked By: P. FURTAW, PE |
| Designed By: I. GRAHAM, PE | Drawn By: I. GRAHAM, PE |
| Date Revisd: NOVEMBER 9, 2018 | Project Number: 12963.00 |

AVON ROAD ENTRANCE PLAN

C200

REDWOOD ROCHESTER HILLS

E. AVON ROAD
ROCHESTER HILLS, MI 48307
OAKLAND COUNTY



7510 E. PLEASANT VALLEY RD
INDEPENDENCE, OH 44131



Bergmann Associates, Architects, Engineers,
Landscape Architects & Surveyors, D.P.C.
7050 West Saginaw Hwy.
Suite 200
Lansing, MI 48917

office: 517.272.9835
fax: 517.272.9836

www.bergmannpc.com

| DATE | DESCRIPTION |
|------------|----------------------------|
| 11/16/2018 | PUD REVIEW |
| 02/04/2019 | REV. PER CITY COMMENTS |
| 03/21/2019 | 2ND REV. PER CITY COMMENTS |
| 08/02/2019 | 3RD REV. PER CITY COMMENTS |
| 08/22/2019 | 4TH REV. PER CITY COMMENTS |
| 08/27/2019 | STEP ONE PUD REVIEW |
| 12/23/2019 | CITY RESUBMITTAL |
| 01/17/2020 | PERMIT REVIEW |
| 03/02/2020 | ENGINEERING RESUBMITTAL |
| 05/06/2020 | ENGINEERING RESUBMITTAL |
| 06/09/2020 | ENGINEERING RESUBMITTAL |
| 07/08/2020 | ENGINEERING RESUBMITTAL |

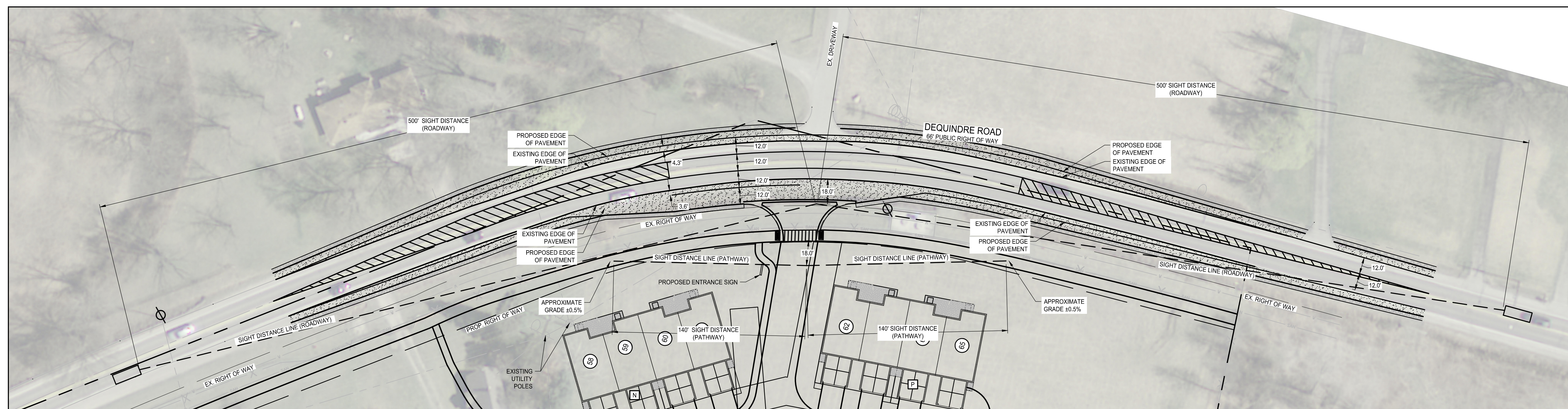

DEQUINDRE ROAD SIGHT DISTANCE ENTRANCE PLAN
SCALE 1" = 40'

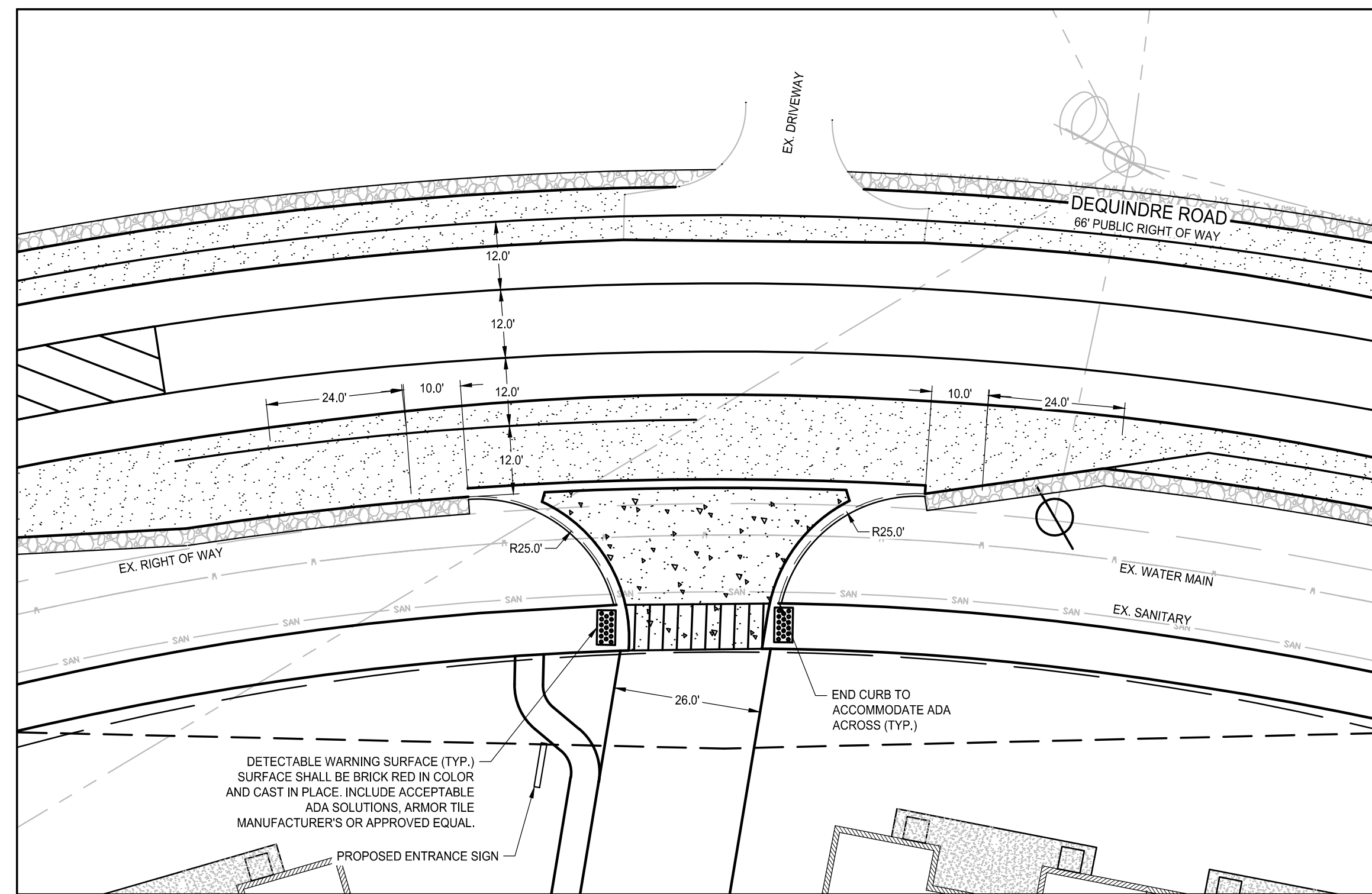
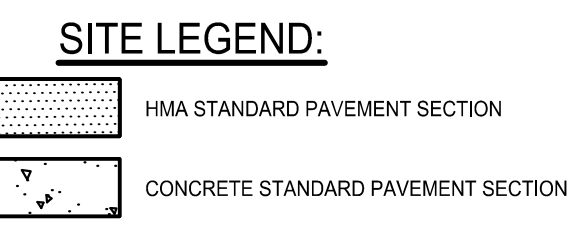

DEQUINDRE ROAD ENTRANCE SITE PLAN
SCALE 1" = 20'

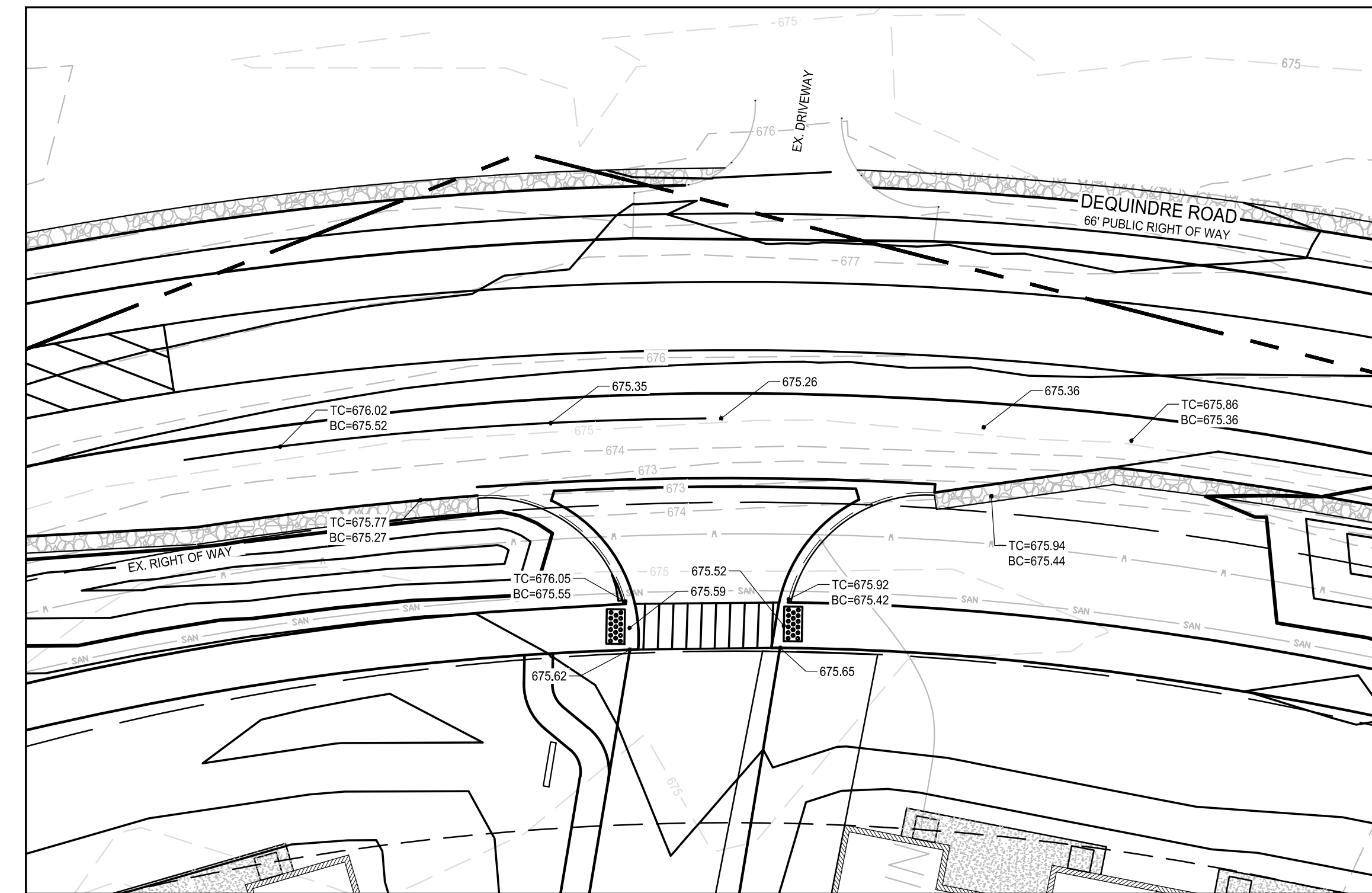

DEQUINDRE ROAD ENTRANCE GRADING PLAN
SCALE 1" = 20'

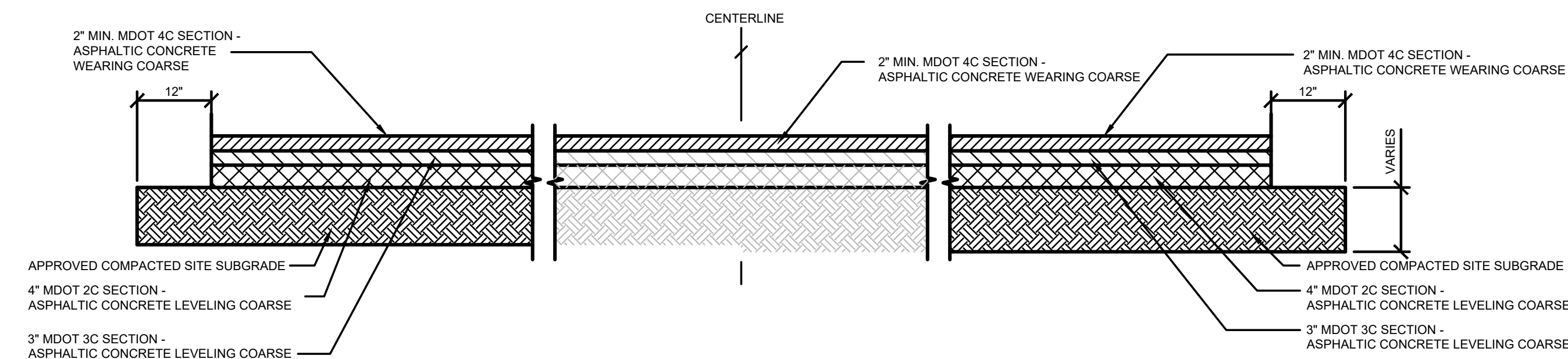

1 DEQUINDRE ROAD PAVEMENT SECTION
NTS

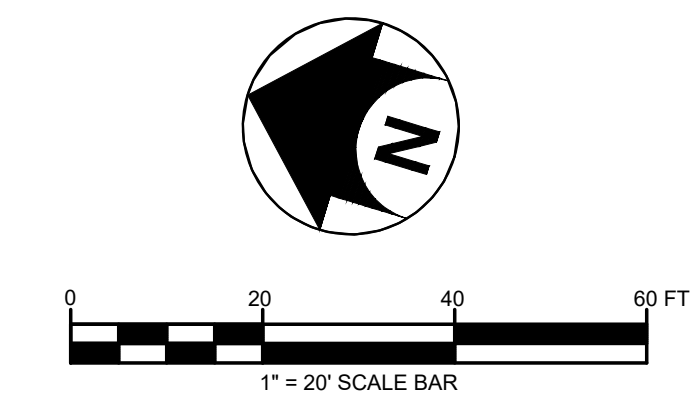

Not For Construction

Copyright © Bergmann Associates, Architects, Engineers,
Landscape Architects & Surveyors, D.P.C.

| | |
|-----------------------------------|------------------------------|
| Project Manager: P. FURTAW, PE | Checked By: P. FURTAW, PE |
| Designer: I. GRAHAM, PE | Drawn By: I. GRAHAM, PE |
| Date Revisd: NOVEMBER 9, 2018 | Project Number: 12963.00 |

DEQUINDRE ENTRANCE PLAN

C201

REDWOOD ROCHESTER HILLS

E. AVON ROAD
ROCHESTER HILLS, MI 48307
OAKLAND COUNTY



7510 E. PLEASANT VALLEY RD
INDEPENDENCE, OH 44131



Bergmann Associates, Architects, Engineers,
Landscape Architects & Surveyors, D.P.C.
7050 West Saginaw Hwy.
Suite 200
Lansing, MI 48917

office: 517.272.9835
fax: 517.272.9836

www.bergmannpc.com

| DATE | DESCRIPTION |
|------------|----------------------------|
| 11/16/2018 | PUD REVIEW |
| 02/04/2019 | REV. PER CITY COMMENTS |
| 03/21/2019 | 2ND REV. PER CITY COMMENTS |
| 08/02/2019 | 3RD REV. PER CITY COMMENTS |
| 08/22/2019 | 4TH REV. PER CITY COMMENTS |
| 08/27/2019 | STEP ONE PUD REVIEW |
| 12/23/2019 | CITY RESUBMITTAL |
| 01/17/2020 | PERMIT REVIEW |
| 03/02/2020 | ENGINEERING RESUBMITTAL |
| 05/06/2020 | ENGINEERING RESUBMITTAL |
| 06/09/2020 | ENGINEERING RESUBMITTAL |
| 07/08/2020 | ENGINEERING RESUBMITTAL |

REMOVAL KEYNOTES:

1. REMOVE GRAVEL DRIVE
2. REMOVE EXISTING FENCE
3. REMOVE EXISTING MAILBOX
4. REMOVE EXISTING MAILBOX
5. MILL EXISTING ASPHALT PAVEMENT 2" TO SAWCUT LINE FOR NEW PAVEMENT TIE-IN
6. EXISTING FENCE AND CONCRETE PAD TO REMAIN

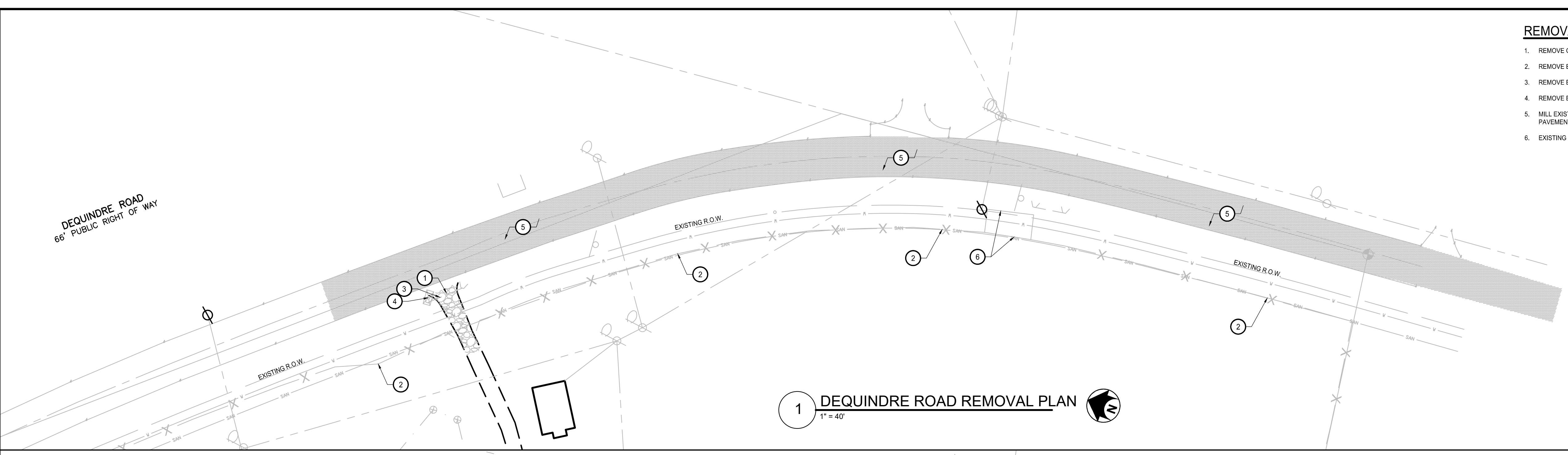

SITE PLAN LEGEND:

- 2" OVERLAY
- FULL DEPTH
- GRAVEL SHOULDER

SITE PLAN KEYNOTES:

1. NEW PAVEMENT (FULL DEPTH)
2. 2" OVERLAY
3. ADA ACCESSIBLE RAMP WITH DETECTABLE WARNING PAD (TYP.)
4. CROSSWALK PAVEMENT MARKING
5. TYPE F4 CURB AND GUTTER, DUB DOWN CURB AT ASPHALT WALKING PATH, (TYP.)
6. CONCRETE DRIVEWAY PAVEMENT SECTION (TYP.)
7. ASPHALT WALKING PATH (TYP.)
8. PAVEMENT LANE EDGE MARKING
9. MDOT TYPE M OPENING
10. GRAVEL SHOULDER

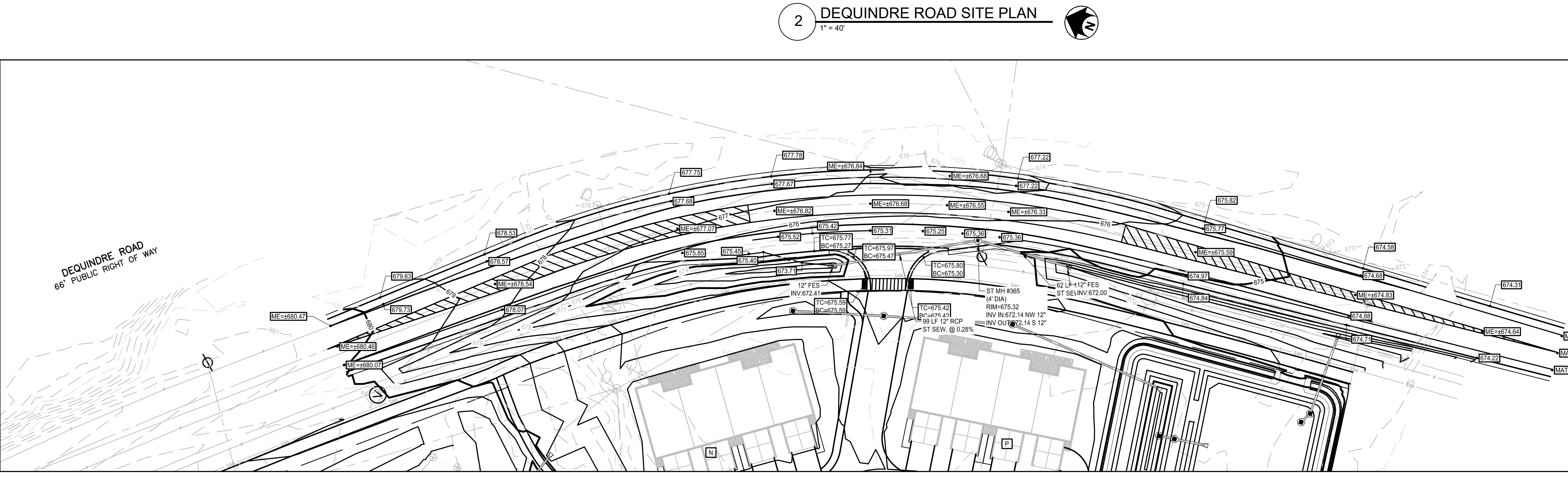
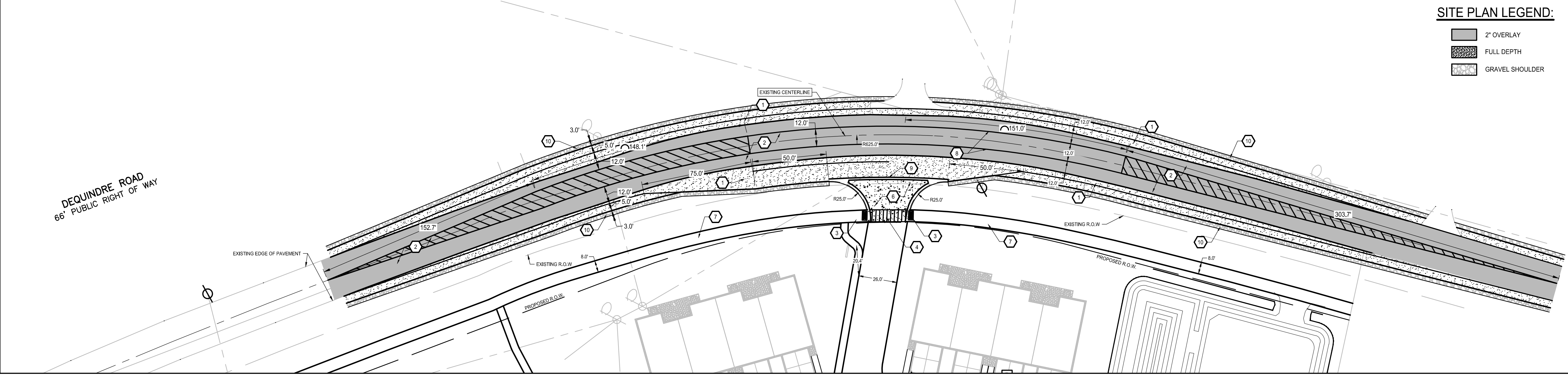

Not For Construction

Copyright © Bergmann Associates, Architects, Engineers,
Landscape Architects & Surveyors, D.P.C.

| | |
|-----------------------------------|------------------------------|
| Project Manager: P. FURTAW, PE | Checked By: P. FURTAW, PE |
| Designed By: I. GRAHAM, PE | Drawn By: I. GRAHAM, PE |
| Date Revisd: NOVEMBER 9, 2018 | Project Number: 12963.00 |

DEQUINDRE IMPROVEMENT PLANS - UTILITY PLAN

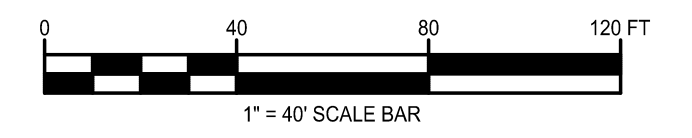

C202

7/6/2020 11:44 AM C:\Redwood\Living\2066.00 REDWOOD - ROCHESTER HILLS\01 DWG\K1 Civil_PLOT FILES\C202 DEQUINDRE IMPROVEMENT PLANS.dwg

ARCHID 24X36

C:\Redwood\Living\012963.00 REDWOOD - ROCHESTER HILLS\A.0 Dwg\A.1 Civil_PLOT FILES\C300 TREE INVENTORY.dwg

7/6/2020 11:44 AM



PID: 70-15-13-476-004
OAKLAND COUNTY
INTERCEPTOR DRAIN
V/L E. AVON RD

PID: 70-15-13-476-006
CABALUM, PEDRO
1750 E. AVON RD
ZONED B-2

PID: 70-15-13-476-005
51171 DEQUINDE LLC
1990 E. AVON RD
ZONED R-3

PID: 70-15-24-200-004
SOUTHERN OAKLAND COUNTY

SEE SHEET C301
FOR DETAIL

REDWOOD ROCHESTER HILLS

E. AVON ROAD
ROCHESTER HILLS, MI 48307
OAKLAND COUNTY

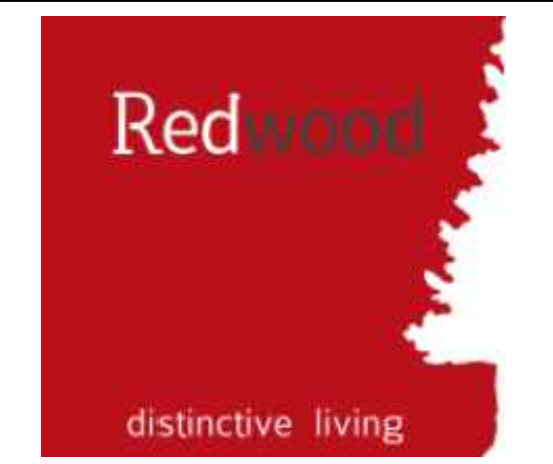

7510 E. PLEASANT VALLEY RD
INDEPENDENCE, OH 44131



Bergmann Associates, Architects, Engineers,
Landscape Architects & Surveyors, D.P.C.
7050 West Saginaw Hwy.
Suite 200
Lansing, MI 48917

office: 517.272.9835
fax: 517.272.9836

www.bergmannpc.com

| DATE | DESCRIPTION |
|------------|----------------------------|
| 11/16/2018 | PUD REVIEW |
| 02/04/2019 | REV. PER CITY COMMENTS |
| 03/21/2019 | 2ND REV. PER CITY COMMENTS |
| 06/02/2019 | 3RD REV. PER CITY COMMENTS |
| 08/22/2019 | 4TH REV. PER CITY COMMENTS |
| 08/27/2019 | STEP ONE PUD REVIEW |
| 12/23/2019 | CITY RESUBMITTAL |
| 01/17/2020 | PERMIT REVIEW |
| 03/02/2020 | ENGINEERING RESUBMITTAL |
| 05/06/2020 | ENGINEERING RESUBMITTAL |
| 06/09/2020 | ENGINEERING RESUBMITTAL |
| 07/08/2020 | ENGINEERING RESUBMITTAL |

Not For Construction

Copyright © Bergmann Associates, Architects, Engineers,
Landscape Architects & Surveyors, D.P.C.

| | |
|-----------------------------------|------------------------------|
| Project Manager: P. FURTAW, PE | Checked By: P. FURTAW, PE |
| Designed By: I. GRAHAM, PE | Drawn By: I. GRAHAM, PE |
| Date Plotted: NOVEMBER 9, 2018 | Project Number: 12963.00 |

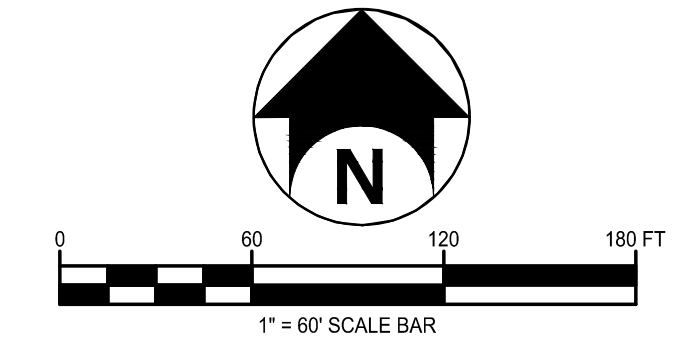

TREE INVENTORY PLAN

C300