

# SOUTH HILL PLAZA

EXTERIOR RENOVATION

---



---

YOUNG & YOUNG ARCHITECTS

BLOOMFIELD HILLS, MICHIGAN

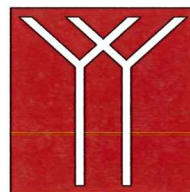

---

SOUTH HILL PLAZA

ROCHESTER HILLS, MICHIGAN

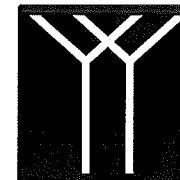

**YOUNG & YOUNG ARCHITECTS INC**  
 1133 W. LONG LAKE RD., SUITE 100  
 BLOOMFIELD HILLS, MICHIGAN  
 PHONE: 248-646-4900  
 FAX: 248-646-3113  
 YYarchitects.com

SEAL:

EXTERIOR FACADE RENOVATIONS TO:  
**SOUTH HILL PLAZA**  
 850 S. ROCHESTER RD  
 ROCHESTER HILLS, MI

REVISIONS:  
 PERMIT ISSUE  
 SEPTEMBER 22, 2015  
 PLANNING REVIEW  
 NOVEMBER 2, 2015

DRAWN: MJH  
 DATE: AUGUST 1, 2015  
 SHEET TITLE: FLOOR PLAN

JOB NUMBER:  
 YY 1510  
 SHEET NUMBER:  
**A2.1**

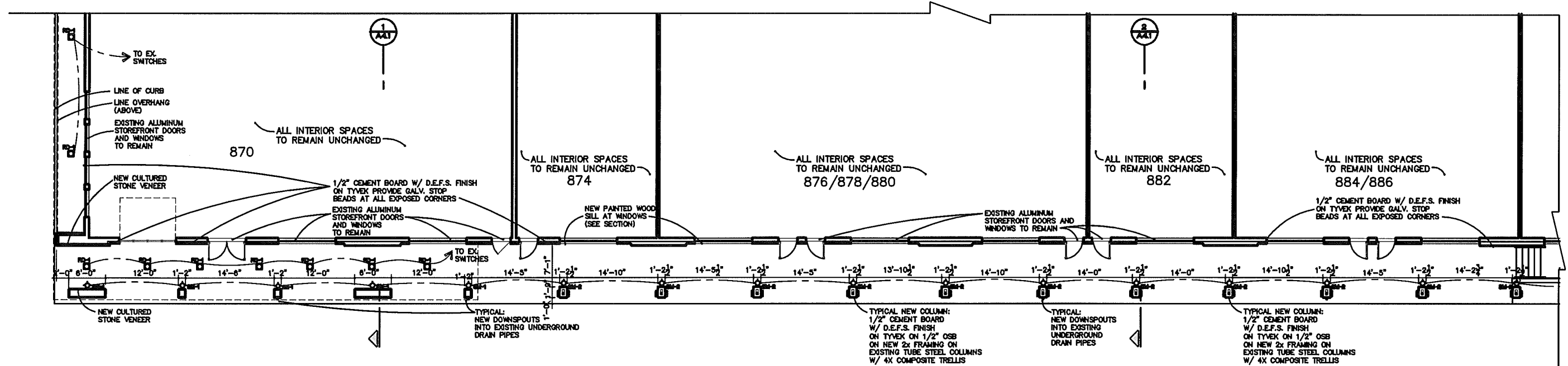

**ELECTRICAL LEGEND LIGHTING FIXTURE SPECS**

- 5" APERTURE RECESSED DOWNLIGHT RATED FOR DIRECT CONTACT WITH INSULATION
- EXTERNAL SURFACE MOUNTED FIXTURE T.B.S.
- EXTERNAL SURFACE MOUNTED FIXTURE T.B.S.
- WATERPROOF COVER ON DUPLEX WITH GROUND FAULT INTERRUPT

**ELECTRICAL NOTES**

1. FURNISH LABOR AND MATERIALS TO PROVIDE A COMPLETE ELECTRICAL SYSTEM
2. PROVIDE NEW FLUORESCENT AND INCANDESCENT LIGHTING FIXTURES AS SHOWN. ELECTRICAL CONTRACTOR TO REVIEW FIXTURE SELECTION W/ OWNER.
3. ALL WORK SHALL BE INSTALLED IN ACCORDANCE WITH THE REQUIREMENTS OF THE STATE OF MICHIGAN CODES, CODES AND ORDINANCES OF THE LOCAL MUNICIPALITY, AND THE REQUIREMENTS AND CRITERIA OF THE NATIONAL ELECTRICAL CODE.
4. ALL MATERIALS AND EQUIPMENT SHALL BEAR THE LABEL OF APPROVAL OF THE NATIONAL BOARD OF FIRE UNDERWRITERS LABORATORIES.
5. ALL WIRING SHALL BE NEW, COPPER CONDUCTORS WITH TYPE THWN OR XHHW INSULATION AND SHALL BE INSTALLED IN GALV. ELECTRICAL METALLIC TUBING OR RIGID STEEL CONDUIT IF REQUIRED BY CODE.

**PARTIAL FLOOR PLAN**

SCALE: 1/8" = 1'-0"

**FLOOR PLAN GENERAL NOTES**

1. DO NOT SCALE DRAWINGS. USE FIGURED DIMENSIONS ONLY. IF A DIMENSIONAL DISCREPANCY ARISES, NOTIFY THE ARCHITECT IMMEDIATELY.
2. ALL EXTERIOR DIMENSIONS FIGURED TO EXTERIOR FACE OF SHEATHING OR MASONRY UNLESS NOTED OTHERWISE.
3. IF ANY QUESTIONS ARISE AS TO THE ARCHITECTURAL INTENT OF THESE DOCUMENTS, IT IS THE GENERAL CONTRACTOR'S RESPONSIBILITY TO ASK SUCH QUESTIONS OF THE ARCHITECT, AS THE ARCHITECT IS THE SOLE INTERPRETER OF THESE DOCUMENTS. IF NO SUCH QUESTIONS ARE ASKED, IT IS ASSUMED THAT THE ARCHITECTURAL INTENT OF THE DOCUMENTS IS UNDERSTOOD.
4. THE GENERAL CONTRACTOR SHALL COORDINATE ALL APPLICABLE TRADES TO ENSURE PROPER ROUTING, DROPS, ETC. FOR THE H.V.A.C. ELECTRICAL, PLUMBING, ETC. DURING THE ROUGH FRAMING.

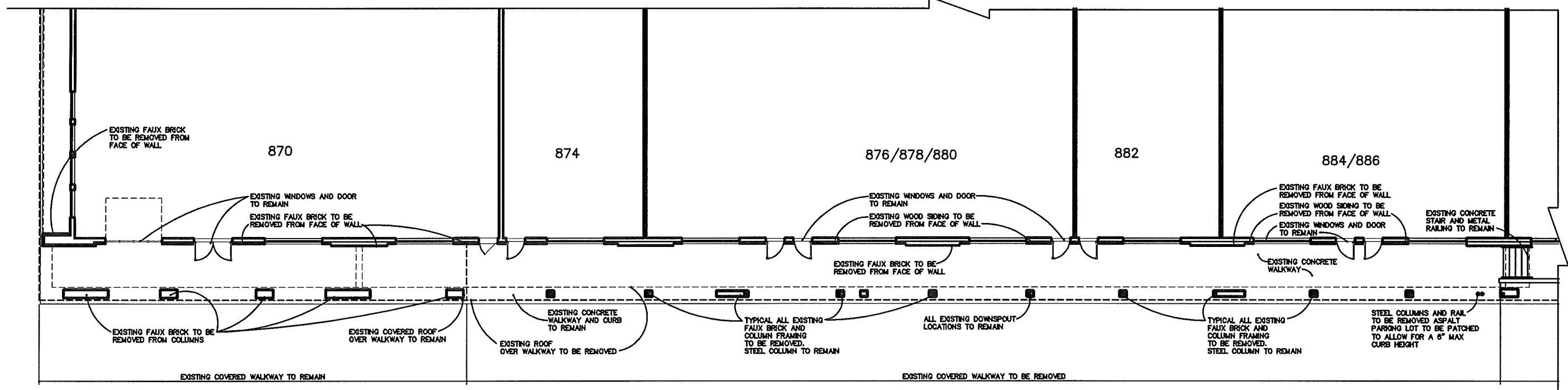

**PARTIAL EXISTING/ DEMO FLOOR PLAN**

SCALE: 1/8" = 1'-0"

**SELECTIVE DEMOLITION NOTES**

1. ALL DEMOLITION SHALL BE IN ACCORDANCE WITH THE REGULATIONS OF APPLICABLE LOCAL, STATE, AND FEDERAL AGENCIES.
2. REMOVE ALL EXISTING THIN BRICK VENEER
3. REMOVE ALL EXISTING CEILING/ SOFFITS
4. REMOVE THE EXISTING ASPHALT SHINGLE ROOF AS SHOWN.
5. THE SCOPE OF DEMOLITION SHALL INCLUDE THE DISPOSAL OF ALL DEMOLISHED MATERIALS. ITEMS OF SALVABLE VALUE TO THE CONTRACTOR MUST BE TRANSPORTED FROM THE SITE. DO NOT INTERRUPT EXISTING SERVICE. ALL WORK IN THE VICINITY OF PUBLIC ENTRANCES MUST BE PROTECTED DURING THE WORK. ALL EXISTING ENTRANCES AND GLAZING SHALL BE PROTECTED DURING THE DEMOLITION AND THROUGHOUT THE PROJECT.

DO NOT SCALE DRAWINGS  
 © 2015 YOUNG & YOUNG ARCHITECTS, INC.

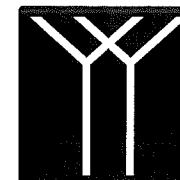

**YOUNG & YOUNG ARCHITECTS INC**  
 1133 W. LONG LAKE RD., SUITE 100  
 BLOOMFIELD HILLS, MICHIGAN  
 PHONE: 248-646-4900  
 FAX: 248-646-3113  
 YYarchitects.com

SEAL:

EXTERIOR FACADE RENOVATIONS TO:  
**SOUTH HILL PLAZA**  
 850 S. ROCHESTER RD  
 ROCHESTER HILLS, MI

REVISIONS:  
 PERMIT ISSUE  
**SEPTEMBER 22, 2015**  
 PLANNING REVIEW  
**NOVEMBER 2, 2015**

DRAWN: **MJH**  
 DATE: **AUGUST 1, 2015**  
 SHEET TITLE: **FLOOR PLAN**

JOB NUMBER:  
**YY 1510**  
 SHEET NUMBER:  
**A2.2**

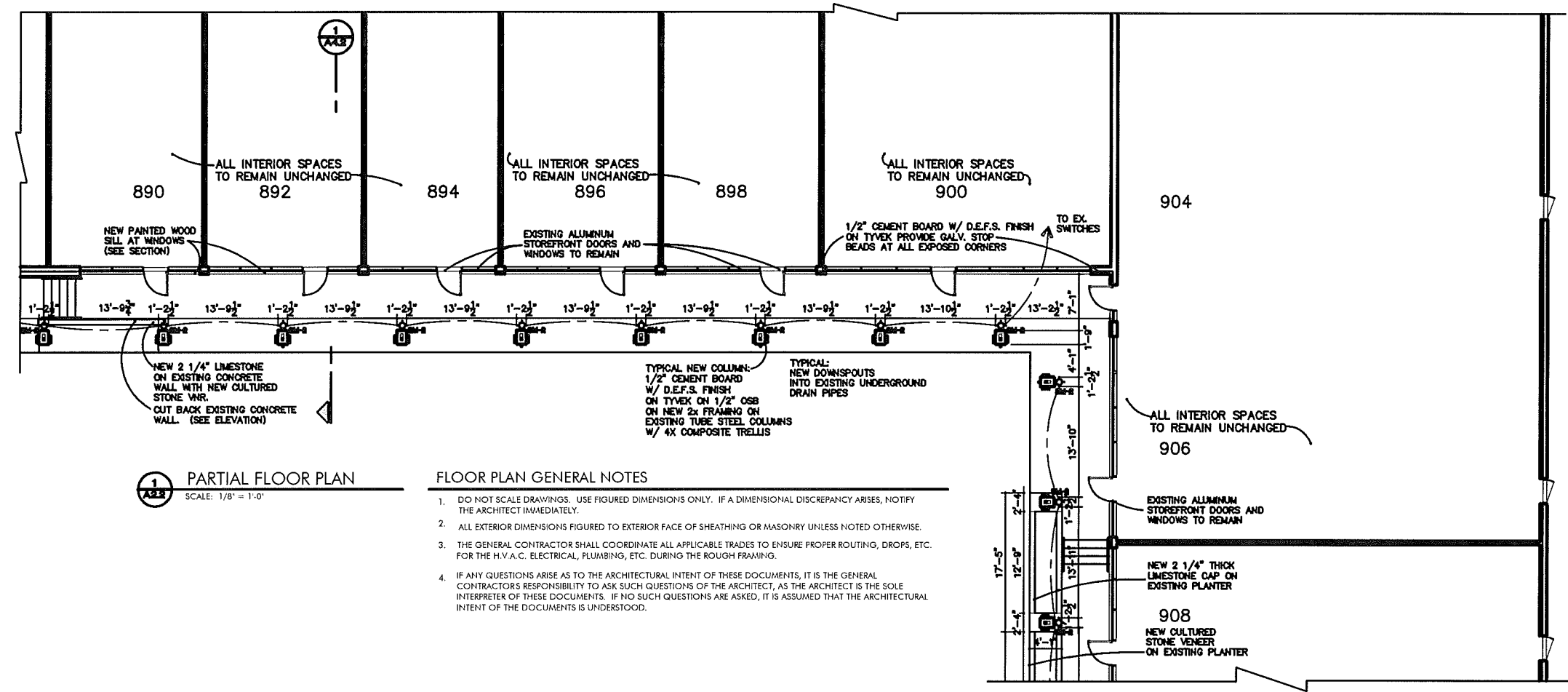

- FLOOR PLAN GENERAL NOTES**
- DO NOT SCALE DRAWINGS. USE FIGURED DIMENSIONS ONLY. IF A DIMENSIONAL DISCREPANCY ARISES, NOTIFY THE ARCHITECT IMMEDIATELY.
  - ALL EXTERIOR DIMENSIONS FIGURED TO EXTERIOR FACE OF SHEATHING OR MASONRY UNLESS NOTED OTHERWISE.
  - THE GENERAL CONTRACTOR SHALL COORDINATE ALL APPLICABLE TRADES TO ENSURE PROPER ROUTING, DROPS, ETC. FOR THE H.V.A.C. ELECTRICAL, PLUMBING, ETC. DURING THE ROUGH FRAMING.
  - IF ANY QUESTIONS ARISE AS TO THE ARCHITECTURAL INTENT OF THESE DOCUMENTS, IT IS THE GENERAL CONTRACTOR'S RESPONSIBILITY TO ASK SUCH QUESTIONS OF THE ARCHITECT, AS THE ARCHITECT IS THE SOLE INTERPRETER OF THESE DOCUMENTS. IF NO SUCH QUESTIONS ARE ASKED, IT IS ASSUMED THAT THE ARCHITECTURAL INTENT OF THE DOCUMENTS IS UNDERSTOOD.

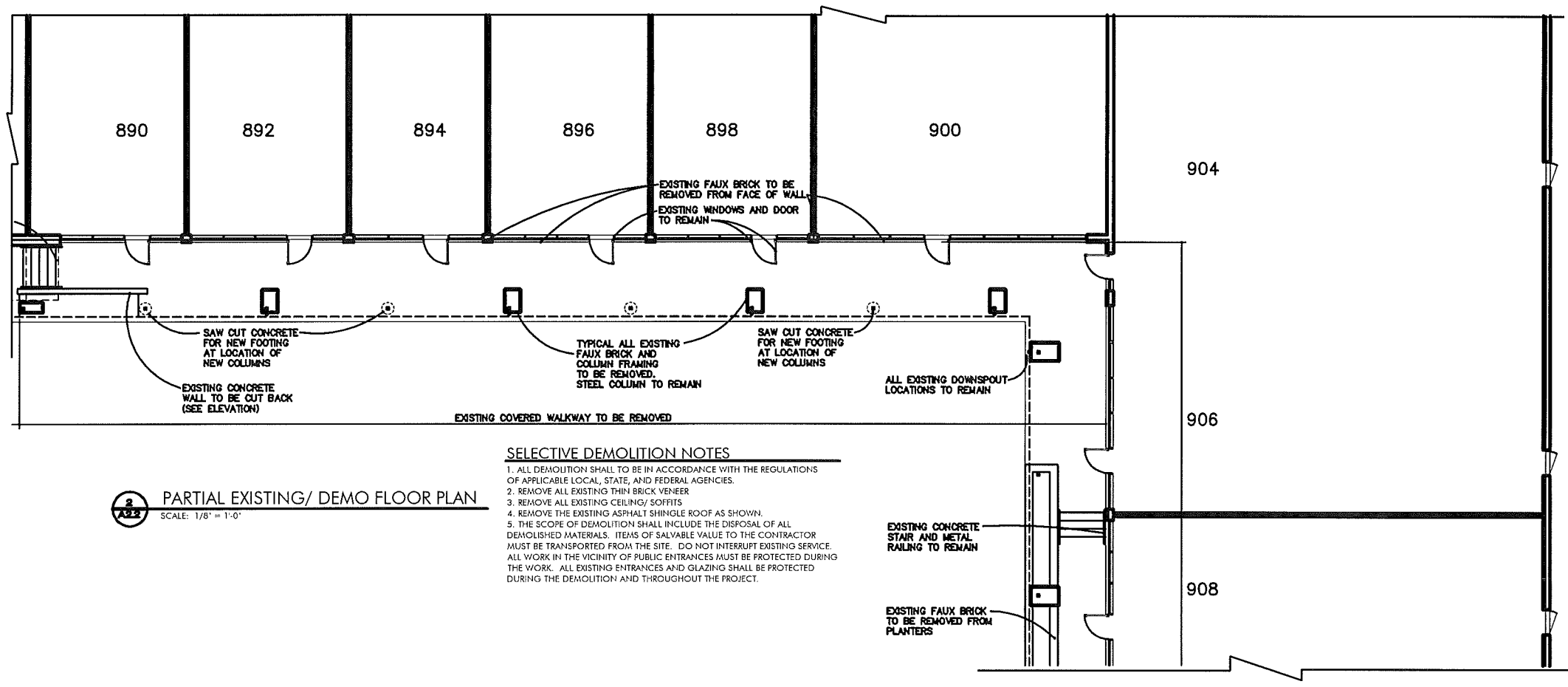

- SELECTIVE DEMOLITION NOTES**
- ALL DEMOLITION SHALL BE IN ACCORDANCE WITH THE REGULATIONS OF APPLICABLE LOCAL, STATE, AND FEDERAL AGENCIES.
  - REMOVE ALL EXISTING THIN BRICK VENEER
  - REMOVE ALL EXISTING CEILING/ SOFFITS
  - REMOVE THE EXISTING ASPHALT SHINGLE ROOF AS SHOWN.
  - THE SCOPE OF DEMOLITION SHALL INCLUDE THE DISPOSAL OF ALL DEMOLISHED MATERIALS. ITEMS OF SALVABLE VALUE TO THE CONTRACTOR MUST BE TRANSPORTED FROM THE SITE. DO NOT INTERRUPT EXISTING SERVICE. ALL WORK IN THE VICINITY OF PUBLIC ENTRANCES MUST BE PROTECTED DURING THE WORK. ALL EXISTING ENTRANCES AND GLAZING SHALL BE PROTECTED DURING THE DEMOLITION AND THROUGHOUT THE PROJECT.

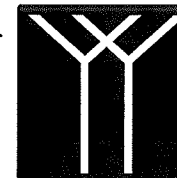

YOUNG & YOUNG ARCHITECTS INC

1133 W. LONG LAKE RD. SUITE 100  
BLOOMFIELD HILLS, MICHIGAN  
PHONE: 248-646-4900  
FAX: 248-646-3113

YYarchitects.com

SEAL:

EXTERIOR FACADE RENOVATIONS TO:

SOUTH HILL PLAZA

850 S. ROCHESTER RD  
ROCHESTER HILLS, MI

REVISIONS:  
FIRST BUILT  
SEPTEMBER 22, 2015  
PLANS REVIEW  
NOVEMBER 2, 2015

DRAWN: MJH  
DATE: AUGUST 1, 2015  
SHEET TITLE: FLOOR PLAN

JOB NUMBER: YY 1510  
SHEET NUMBER: A2.3

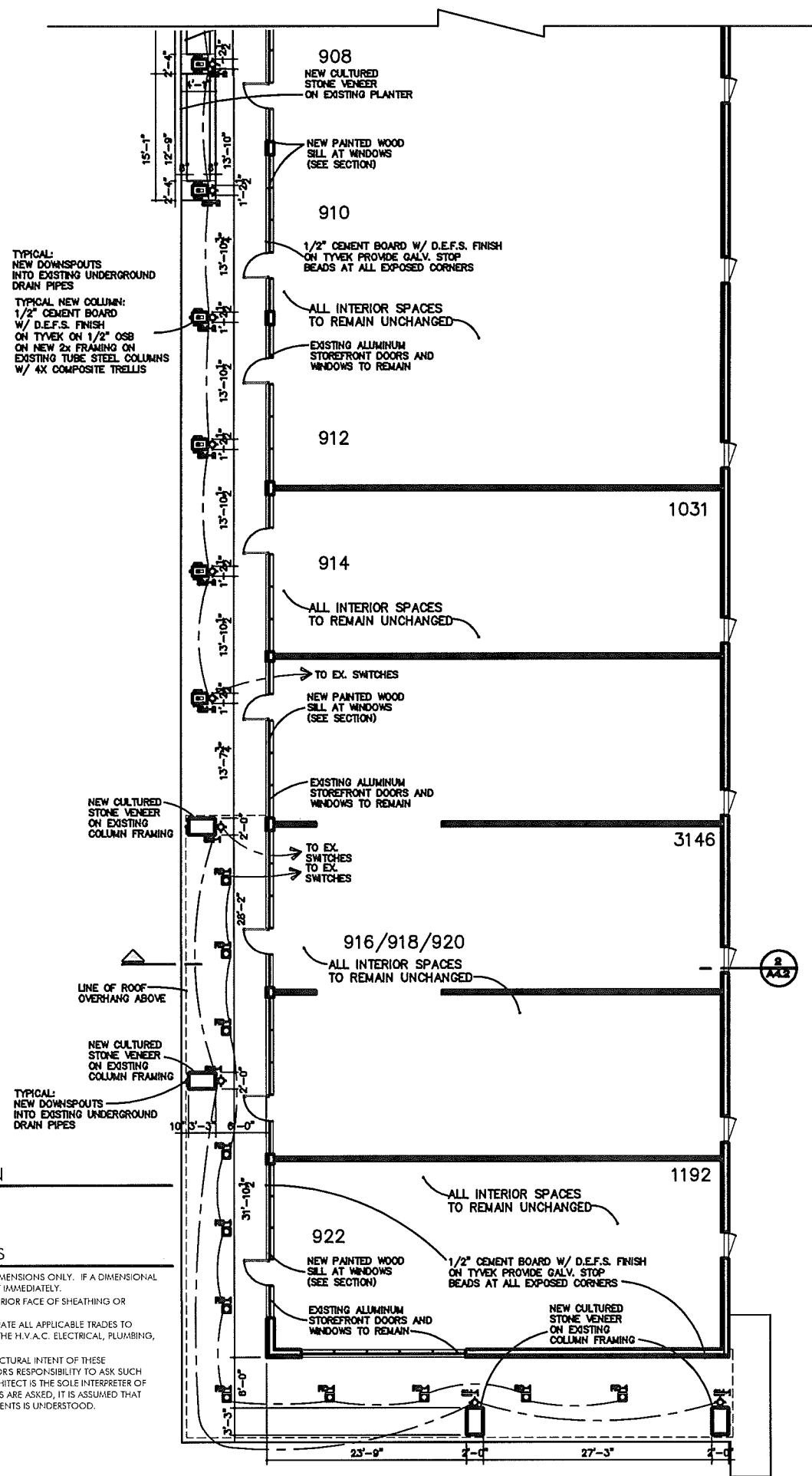

TYPICAL: NEW DOWNSPOUTS INTO EXISTING UNDERGROUND DRAIN PIPES

TYPICAL NEW COLUMN: 1/2" CEMENT BOARD W/ D.E.F.S. FINISH ON TYVEK ON 1/2" OSB ON NEW 2X FRAMING ON EXISTING TUBE STEEL COLUMNS W/ 4X COMPOSITE TRELLIS

NEW CULTURED STONE VENEER ON EXISTING COLUMN FRAMING

NEW CULTURED STONE VENEER ON EXISTING COLUMN FRAMING

TYPICAL: NEW DOWNSPOUTS INTO EXISTING UNDERGROUND DRAIN PIPES

1 PARTIAL FLOOR PLAN  
SCALE: 1/8" = 1'-0"

FLOOR PLAN GENERAL NOTES

- 1. DO NOT SCALE DRAWINGS. USE FIGURED DIMENSIONS ONLY. IF A DIMENSIONAL DISCREPANCY ARISES, NOTIFY THE ARCHITECT IMMEDIATELY.
- 2. ALL EXTERIOR DIMENSIONS FIGURED TO EXTERIOR FACE OF SHEATHING OR MASONRY UNLESS NOTED OTHERWISE.
- 3. THE GENERAL CONTRACTOR SHALL COORDINATE ALL APPLICABLE TRADES TO ENSURE PROPER ROUTING, DROPS, ETC. FOR THE H.V.A.C. ELECTRICAL, PLUMBING, ETC. DURING THE ROUGH FRAMING.
- 4. IF ANY QUESTIONS ARISE AS TO THE ARCHITECTURAL INTENT OF THESE DOCUMENTS, IT IS THE GENERAL CONTRACTOR'S RESPONSIBILITY TO ASK SUCH QUESTIONS OF THE ARCHITECT, AS THE ARCHITECT IS THE SOLE INTERPRETER OF THESE DOCUMENTS. IF NO SUCH QUESTIONS ARE ASKED, IT IS ASSUMED THAT THE ARCHITECTURAL INTENT OF THE DOCUMENTS IS UNDERSTOOD.

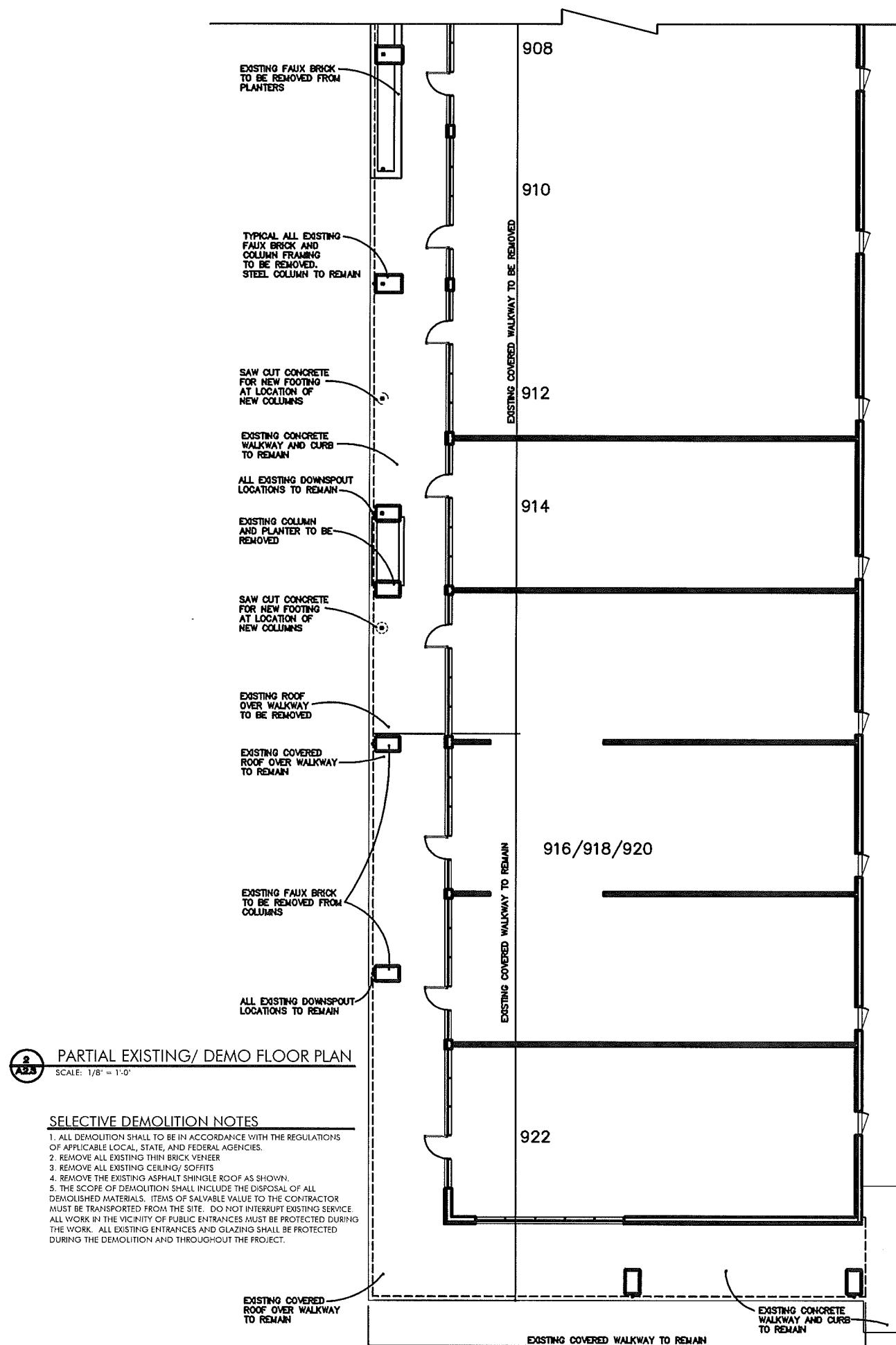

2 PARTIAL EXISTING/ DEMO FLOOR PLAN  
SCALE: 1/8" = 1'-0"

SELECTIVE DEMOLITION NOTES

- 1. ALL DEMOLITION SHALL BE IN ACCORDANCE WITH THE REGULATIONS OF APPLICABLE LOCAL, STATE, AND FEDERAL AGENCIES.
- 2. REMOVE ALL EXISTING THIN BRICK VENEER
- 3. REMOVE ALL EXISTING CEILING/ SOFFITS
- 4. REMOVE THE EXISTING ASPHALT SHINGLE ROOF AS SHOWN.
- 5. THE SCOPE OF DEMOLITION SHALL INCLUDE THE DISPOSAL OF ALL DEMOLISHED MATERIALS. ITEMS OF SALVABLE VALUE TO THE CONTRACTOR MUST BE TRANSPORTED FROM THE SITE. DO NOT INTERRUPT EXISTING SERVICE. ALL WORK IN THE VICINITY OF PUBLIC ENTRANCES MUST BE PROTECTED DURING THE WORK. ALL EXISTING ENTRANCES AND GLAZING SHALL BE PROTECTED DURING THE DEMOLITION AND THROUGHOUT THE PROJECT.

DO NOT SCALE DRAWINGS  
© 2015 YOUNG & YOUNG ARCHITECTS, INC.

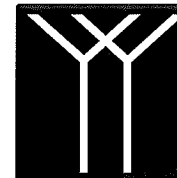

YOUNG & YOUNG ARCHITECTS INC

1133 W. LONG LAKE RD., SUITE 100  
BLOOMFIELD HILLS, MICHIGAN  
PHONE: 248-646-4900  
FAX: 248-646-3113

YYarchitects.com

SEAL:

EXTERIOR FACADE RENOVATIONS TO:

SOUTH HILL PLAZA

850 S. ROCHESTER RD  
ROCHESTER HILLS, MI

REVISIONS:  
FIRST ISSUE  
SEPTEMBER 22, 2015  
PLANS REVIEW  
NOVEMBER 2, 2015

DRAWN: MJH  
DATE: AUGUST 1, 2015  
SHEET TITLE: ELEVATIONS

JOB NUMBER: YY 1510  
SHEET NUMBER: A3.1

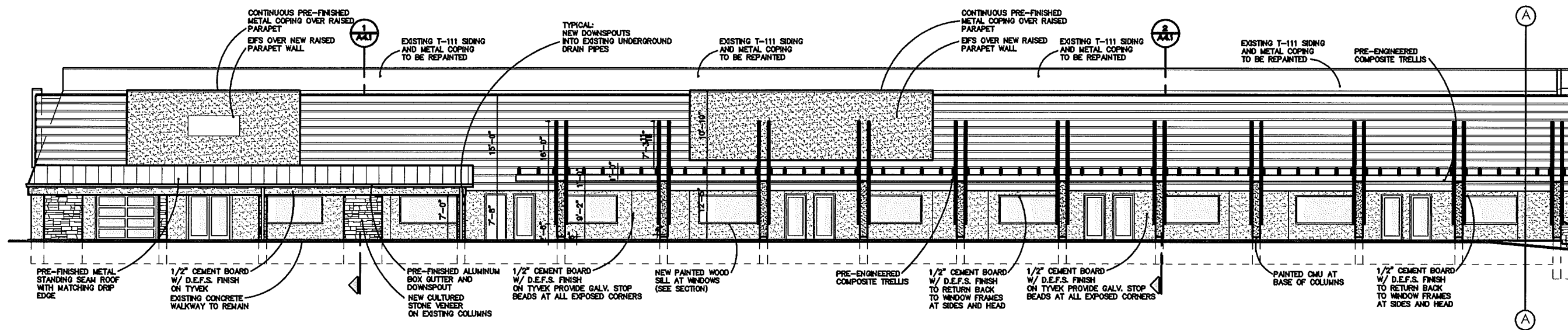

1 NEW NORTH ELEVATION  
SCALE: 1/8" = 1'-0"

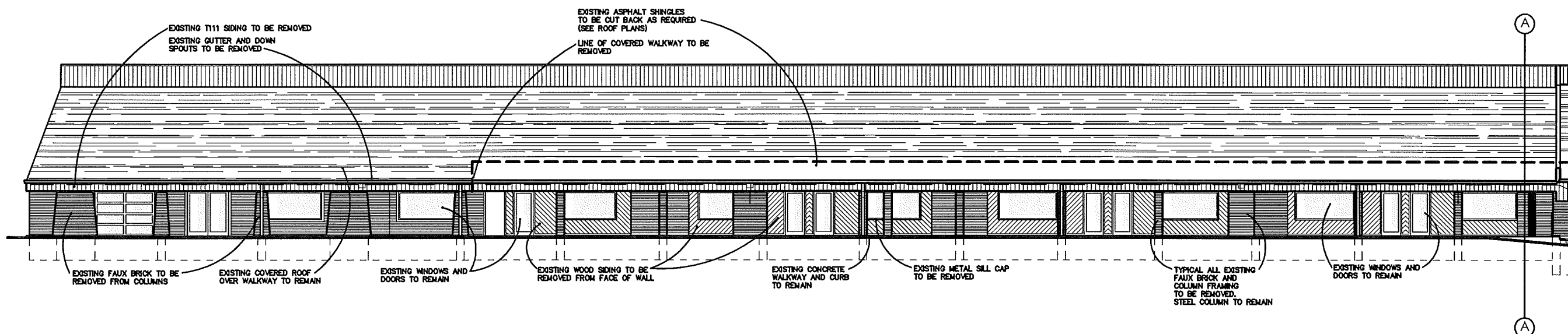

2 EXISTING/ DEMO NORTH ELEVATION  
SCALE: 1/8" = 1'-0"

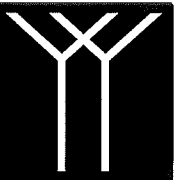

YOUNG & YOUNG  
ARCHITECTS INC

1133 W. LONG LAKE RD., SUITE 100  
BLOOMFIELD HILLS, MICHIGAN  
PHONE: 248-646-4900  
FAX: 248-646-3113

YYarchitects.com

SEAL:

EXTERIOR FACADE RENOVATIONS TO:

**SOUTH HILL PLAZA**

850 S. ROCHESTER RD  
ROCHESTER HILLS, MI

REVISIONS:

PERMIT ISSUE  
SEPTEMBER 22, 2015  
PLANNING REVIEW  
NOVEMBER 2, 2015

DRAWN: **MMH**

DATE: **AUGUST 1, 2015**

SHEET TITLE:

**ELEVATIONS**

JOB NUMBER:  
**YY 1510**

SHEET NUMBER:

**A3.2**

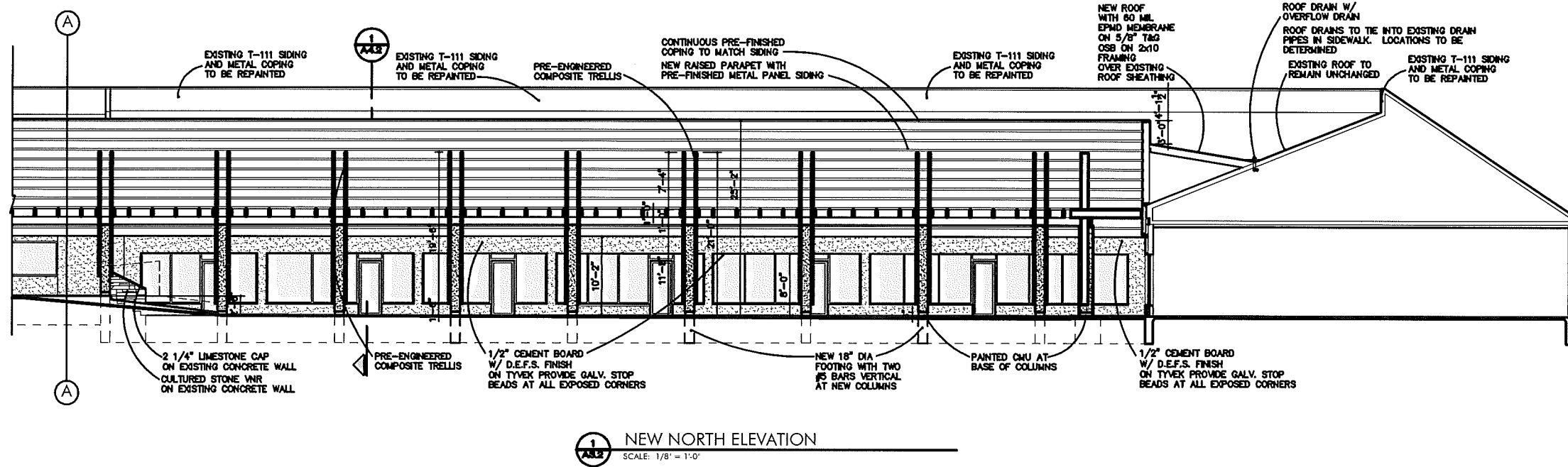

**1** NEW NORTH ELEVATION  
SCALE: 1/8" = 1'-0"

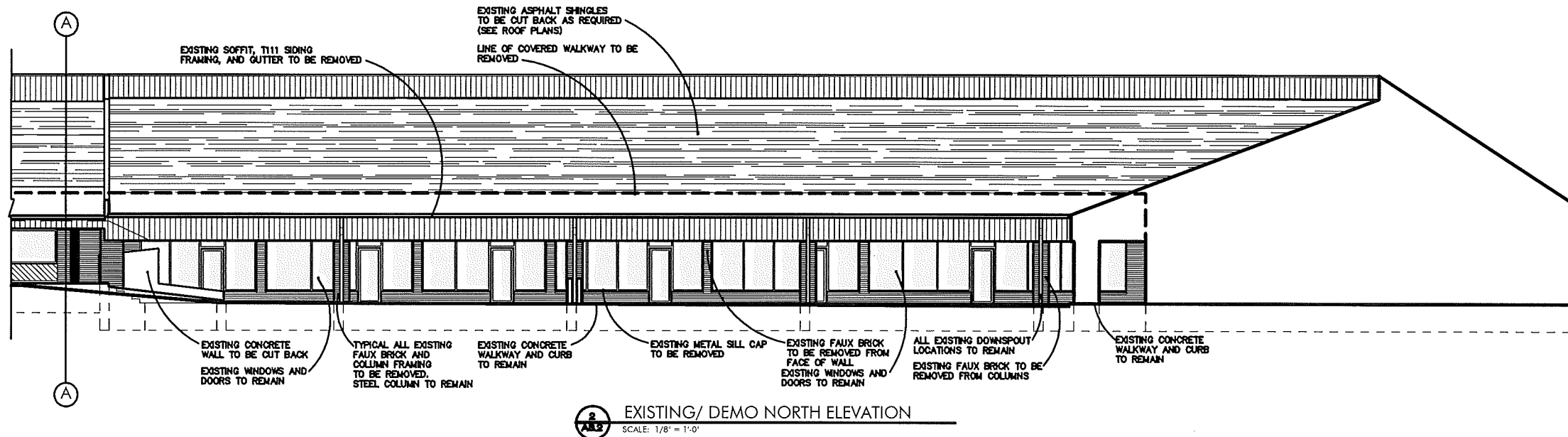

**2** EXISTING/ DEMO NORTH ELEVATION  
SCALE: 1/8" = 1'-0"



YOUNG & YOUNG  
ARCHITECTS INC

1133 W. LONG LAKE RD., SUITE 100  
BLOOMFIELD HILLS, MICHIGAN  
PHONE: 248-646-4900  
FAX: 248-646-3113

YYarchitects.com

SEAL:

EXTERIOR FACADE RENOVATIONS TO:

**SOUTH HILL PLAZA**

850 S. ROCHESTER RD  
ROCHESTER HILLS, MI

REVISIONS:  
FIRST ISSUE  
**SEPTEMBER 22, 2015**  
PLANNED REVIEW  
**NOVEMBER 2, 2015**

DRAWN: **MLH**  
DATE: **AUGUST 1, 2015**  
SHEET TITLE:  
**ELEVATIONS**

JOB NUMBER:  
**YY 1510**  
SHEET NUMBER:

**A3.3**

DO NOT SCALE DRAWINGS  
© 2015 YOUNG & YOUNG ARCHITECTS, INC.

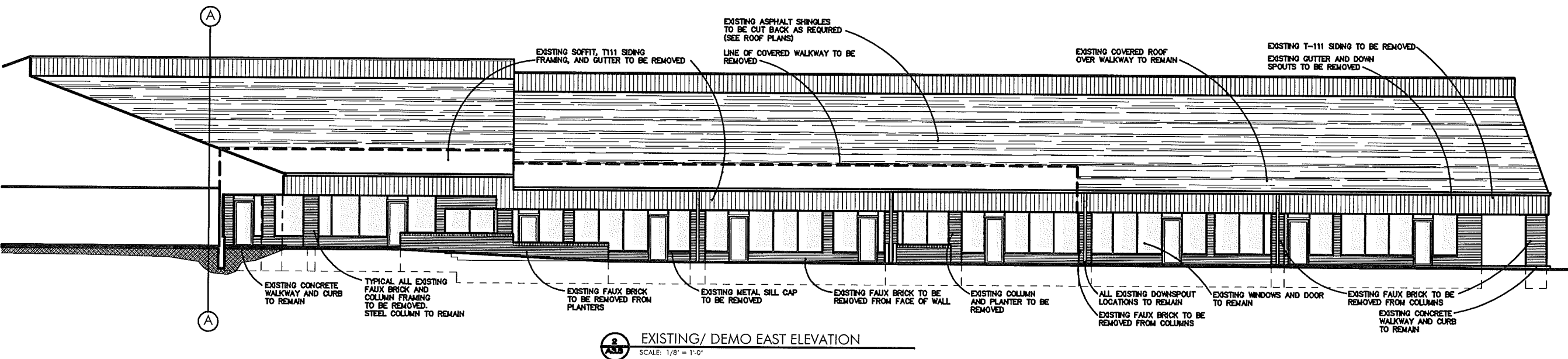
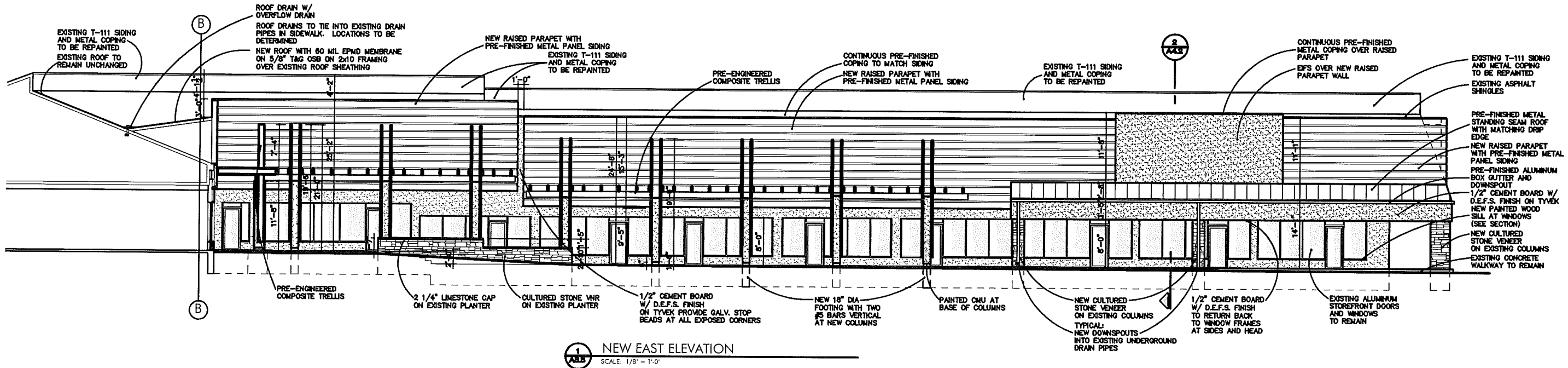

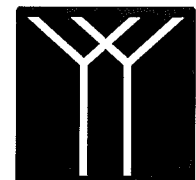

YOUNG & YOUNG ARCHITECTS INC

1133 W. LONG LAKE RD. SUITE 100  
BLOOMFIELD HILLS, MICHIGAN  
PHONE: 248-646-4900  
FAX: 248-646-3113

YYarchitects.com

SEAL:

EXTERIOR FACADE RENOVATIONS TO:  
**SOUTH HILL PLAZA**  
850 S. ROCHESTER RD  
ROCHESTER HILLS, MI

REVISIONS:  
PART ISSUE  
SEPTEMBER 22, 2016  
PLANNING REVIEW  
NOVEMBER 2, 2016

DRAWN: MJH  
DATE: AUGUST 1, 2016  
SHEET TITLE: ELEVATIONS

JOB NUMBER: YY 1510  
SHEET NUMBER:

**A3.4**

DO NOT SCALE DRAWINGS  
© 2016 YOUNG & YOUNG ARCHITECTS, INC.

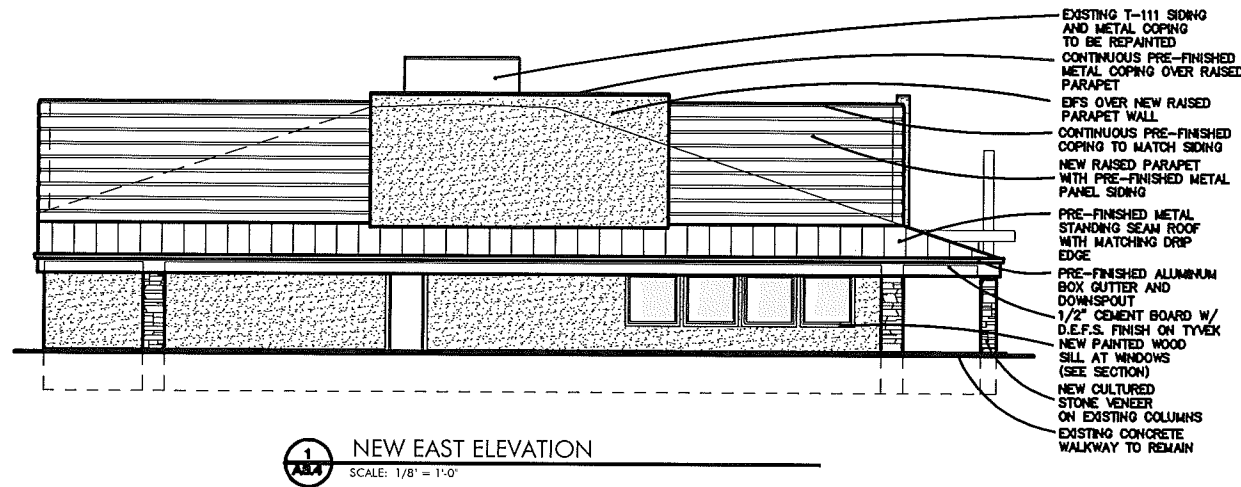

1 NEW EAST ELEVATION  
SCALE: 1/8" = 1'-0"

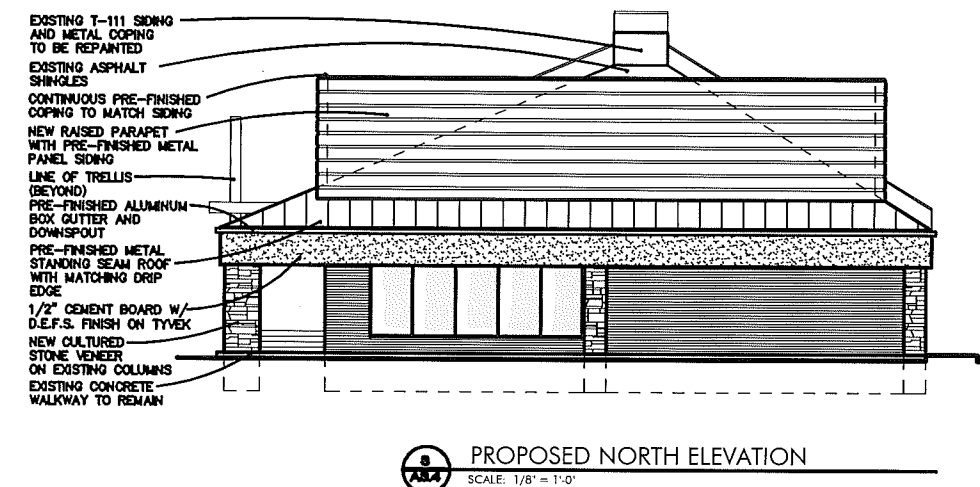

3 PROPOSED NORTH ELEVATION  
SCALE: 1/8" = 1'-0"

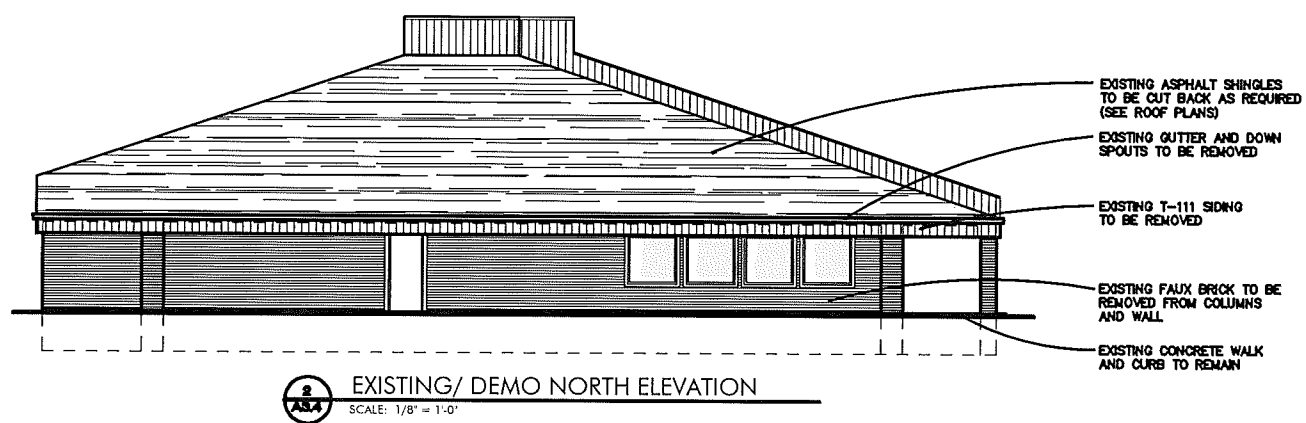

2 EXISTING/ DEMO NORTH ELEVATION  
SCALE: 1/8" = 1'-0"

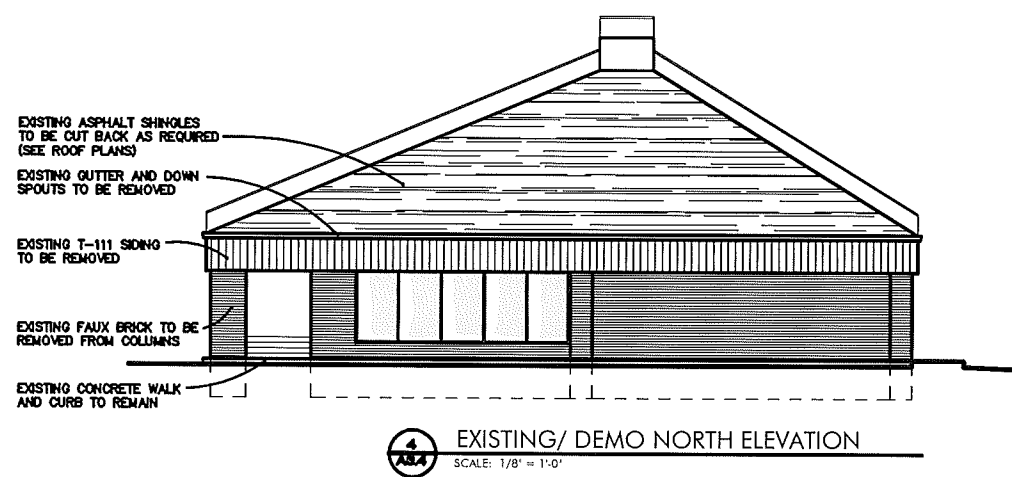

4 EXISTING/ DEMO NORTH ELEVATION  
SCALE: 1/8" = 1'-0"

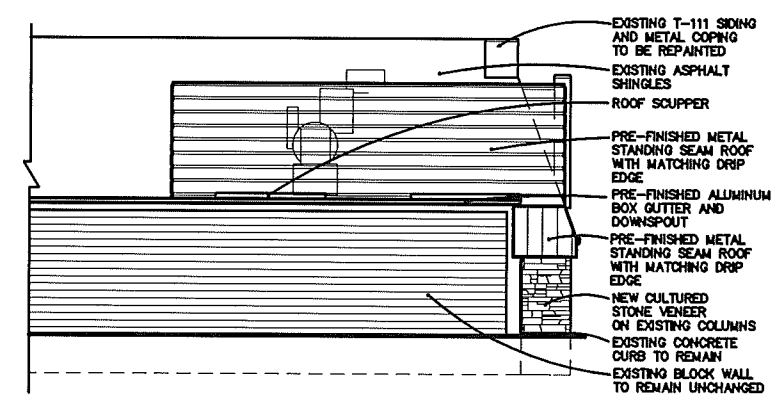

5 NEW SOUTH ELEVATION  
SCALE: 1/8" = 1'-0"

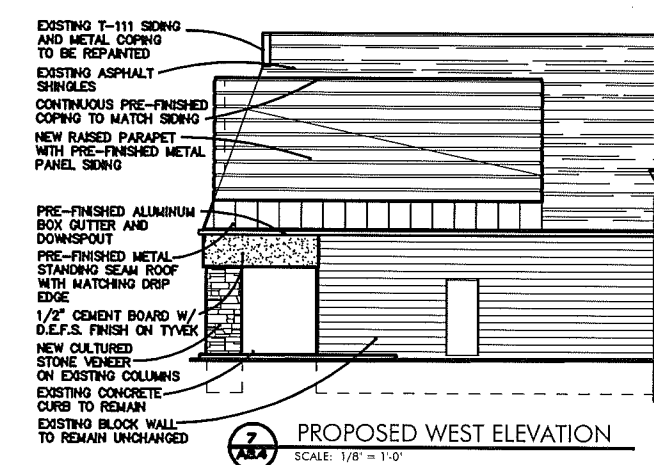

7 PROPOSED WEST ELEVATION  
SCALE: 1/8" = 1'-0"

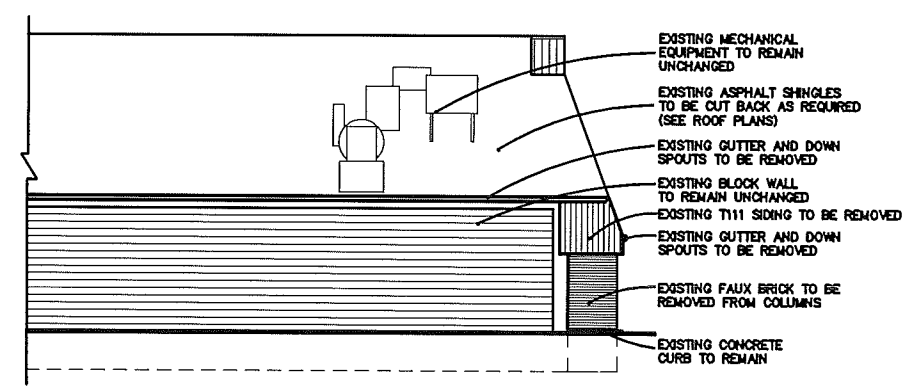

6 EX. / DEMO SOUTH ELEVATION  
SCALE: 1/8" = 1'-0"

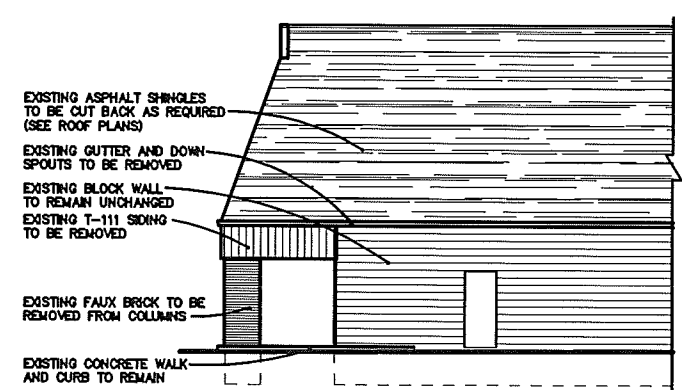

8 EX. / DEMO WEST ELEVATION  
SCALE: 1/8" = 1'-0"