Washington Residence

Landscape Development Plan 1.20.12
Environmental Artists 2012

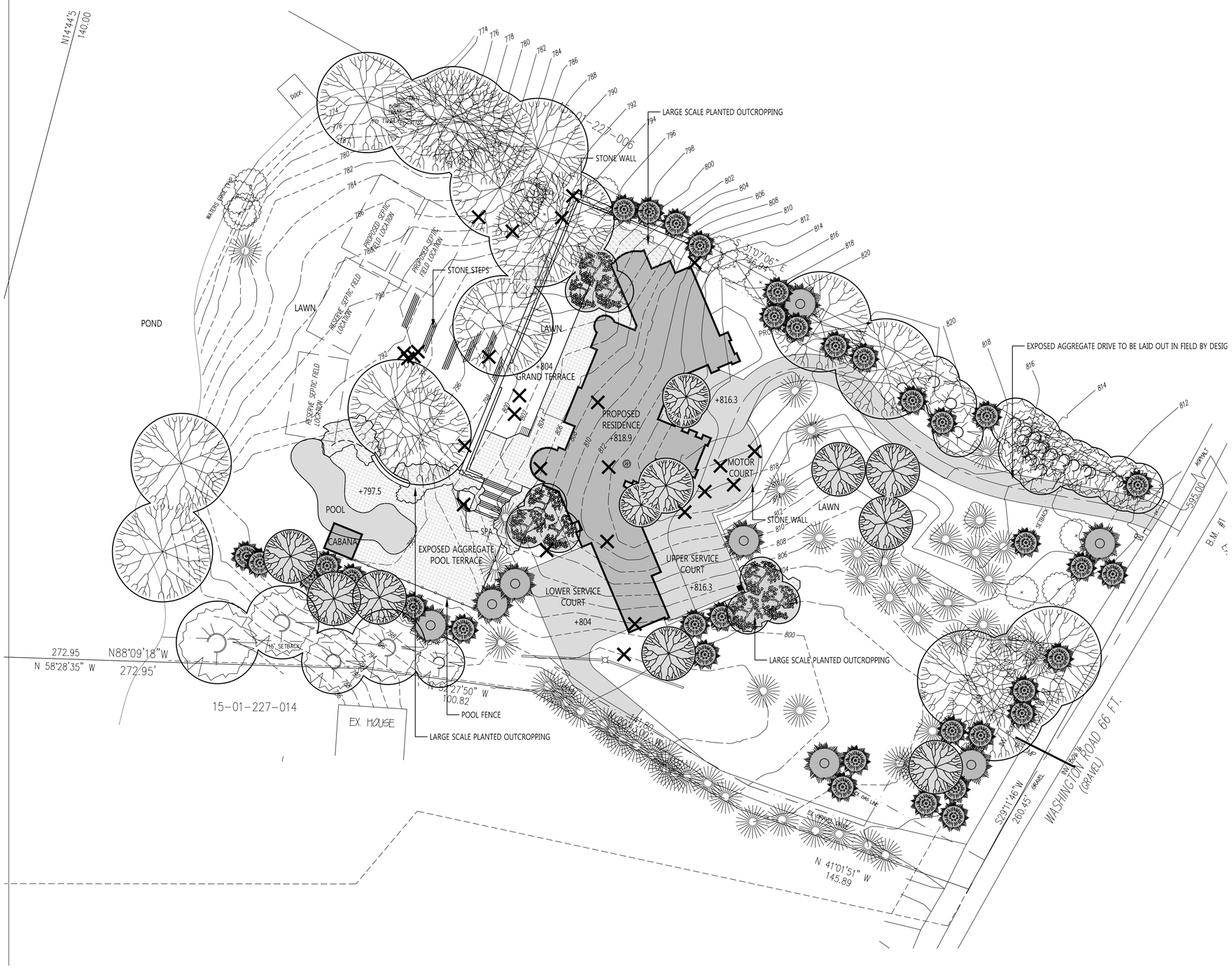

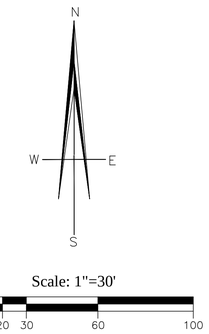

Proposed Trees

- 5"+ Oak, Maple Mix
- 18'-20' White Spire Birch
- 22'+ Spruce, Fir Pine Mix
- 12'-16' Spruce, Fir Pine Mix

Existing Trees

- Large Deciduous (Oak, Ash, Elm)
- Medium Deciduous
- Spruce
- Tree to be removed

ENVIRONMENTAL ARTISTS
LANDSCAPE GARDEN BUILDERS

PIONEERING THE RENAISSANCE OF GREAT GARDEN BUILDING

113 N. MAIN
SUITE 4
LELAND, MI
49654
CLARKSTON (248) 625-3520
FAX (231) 256-0113

PROJECT TITLE
LANDSCAPE DEV. PLAN
WASHINGTON RESIDENCE
1855/1899 WASHINGTON RD
ROCHESTER HILLS, MI

DESIGNED BY
JEFFREY HENNIG
KEITH SCHMALTZ

ILLUSTRATED BY
J. SCOTT SMITH

DATE
01/20/2012

SCALE
1"=30'

NORTH

REVISION

NOTES

"LANDSCAPING ARCHITECTURE PLANS ARE PROTECTED BY UNITED STATES COPYRIGHT; UNAUTHORIZED IMPLEMENTATION MAY GIVE RISE TO CIVIL AND CRIMINAL PENALTIES."

COPYRIGHT © 2012
ENVIRONMENTAL ARTISTS LTD.
ALL RIGHTS RESERVED

APPROVED BY

SHEET
L-1