

"WASHINGTON RESIDENCE"

PART OF THE NORTHEAST 1/4 OF SECTION 1,
T. 3N., R. 11E., CITY OF ROCHESTER HILLS, OAKLAND COUNTY, MICHIGAN.

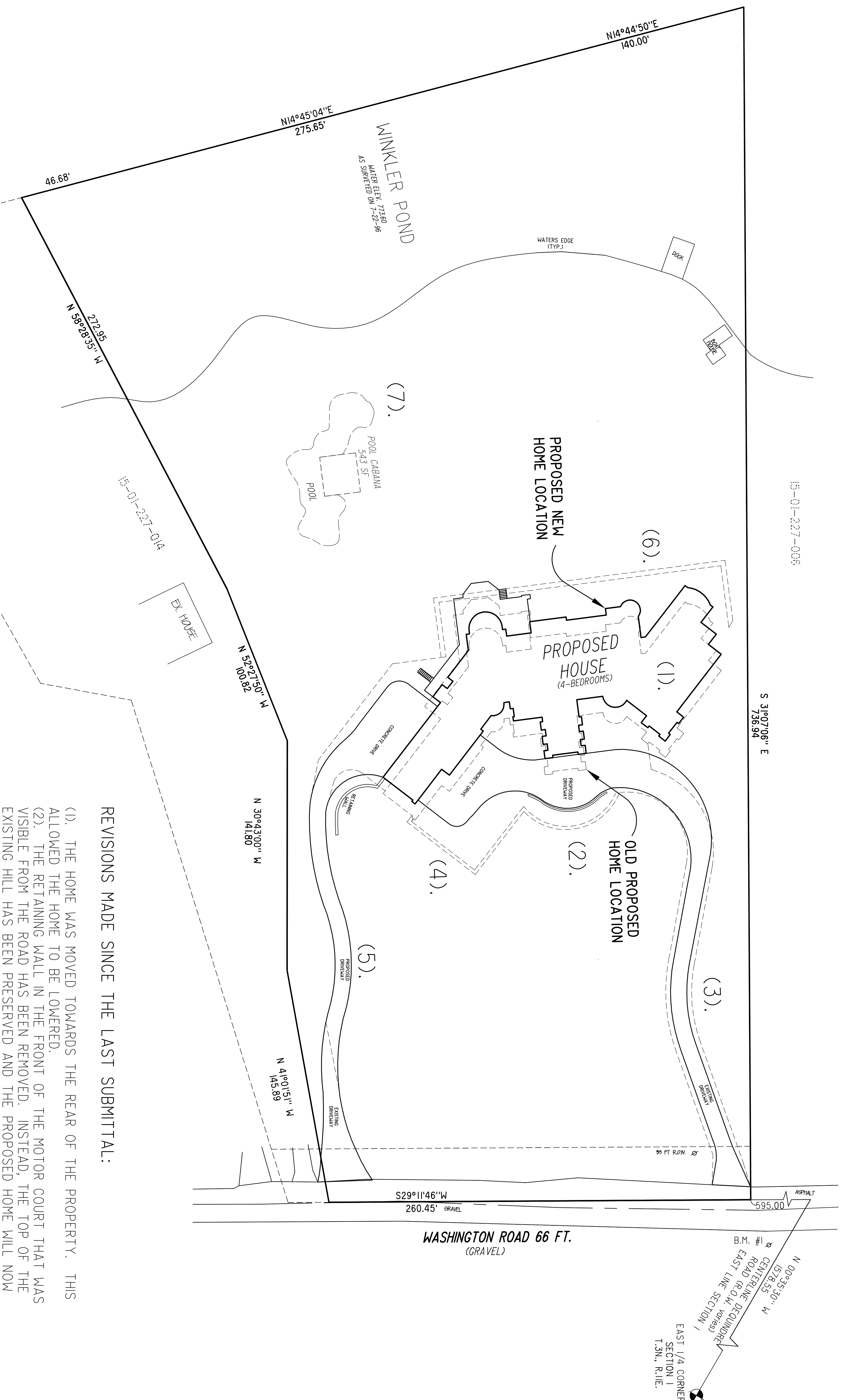

REVISIONS MADE SINCE THE LAST SUBMITTAL:

- (1). THE HOME WAS MOVED TOWARDS THE REAR OF THE PROPERTY. THIS ALLOWED THE HOME TO BE LOWERED.
- (2). THE RETAINING WALL IN THE FRONT OF THE MOTOR COURT THAT WAS VISIBLE FROM THE ROAD HAS BEEN REMOVED. INSTEAD, THE TOP OF THE EXISTING HILL HAS BEEN PRESERVED AND THE PROPOSED HOME WILL NOW SIT BEHIND THE HILL.
- (3). THE EXISTING DRIVEWAY HAS BEEN NARROWED.
- (4). THE MOTOR COURT AT THE FRONT OF THE HOME HAS BEEN LOWERED AND MINIMIZED.
- (5). THE EXISTING DRIVEWAY AT THE WEST SIDE OF THE PROPERTY HAS BEEN MODIFIED AND REDUCED IN OVERALL SIZE.
- (6). THE LARGE TERRACE AND RETAINING WALL AT THE REAR OF THE HOME HAVE BEEN ELIMINATED.
- (7). THE SWIMMING POOL AND CABANA HAVE BEEN REMOVED.
- (8). 48% OF THE HARD SURFACES HAVE BEEN ELIMINATED.

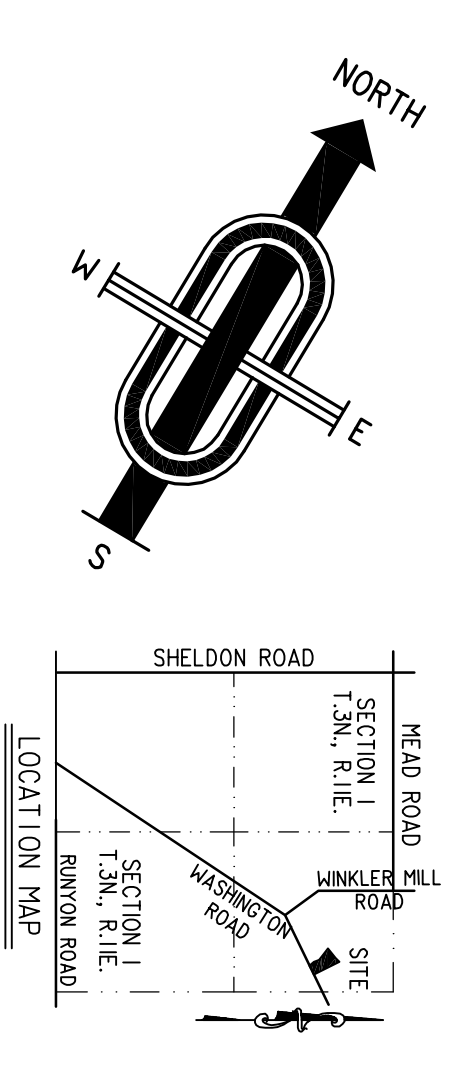

AUTHORIZED REPRESENTATIVE:

CARIS COUSINO
C/P VENTURES
12955 23 MILE ROAD
SHELBY TWP, MI 48315
(586) 234-4597

PREPARED BY:

COMMUNITY ENGINEERING & SURVEYING
C/O RICHARD HOOSON, P.E. #48078
723 W. WASHINGTON AVE. #202
WASHINGTON, MI 48090
PH: (586) 677-4081
FX: (586) 677-4084
E-MAIL: RICH@COMMUNITYENG.COM

© 2011 - COMMUNITY E.S. INC. ALL RIGHTS RESERVED. THESE PLANS AND DRAWINGS ARE OWNED BY AND THE SOLE PROPERTY OF COMMUNITY E.S., INC. ANY REPRODUCTION, DRAWING, OR SCHEMATIC IS PROHIBITED WITHOUT THE WRITTEN CONSENT OF COMMUNITY E.S., INC.

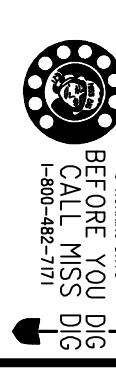

COMMUNITY E.S.

Field Engineering and Surveying
6303 S. 19th Road, Suite 100
Livonia, MI 48150
Telephone: (586) 877-4080
Fax: (586) 877-4081
www.communityes.com

DATE: April 18, 2011	SCALE: 1"=30'
DRAWN BY: R.S.H.	SHEET: 1 OF 1
CHECKED BY: C.D.P.	DRAWING: E-12-156
TOPOGRAPHIC SURVEY & PLOT PLAN	