

Rochester Hills Museum

“We’re History!”

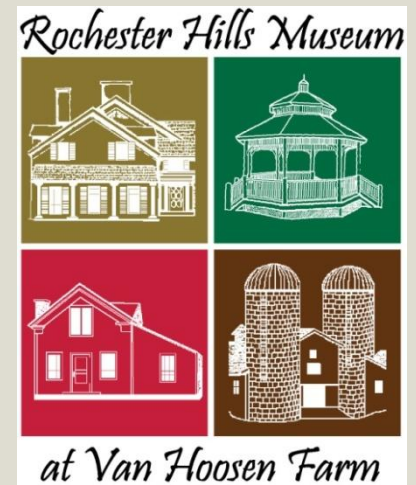

Stoney Creek Schoolhouse

- \$ 100,000 in capital improvements
- \$ 100,000 in endowment
- \$ 15,000 in exhibit

➤All private funding

➤Added every fourth grader to our site with new exhibits = 1,000 students



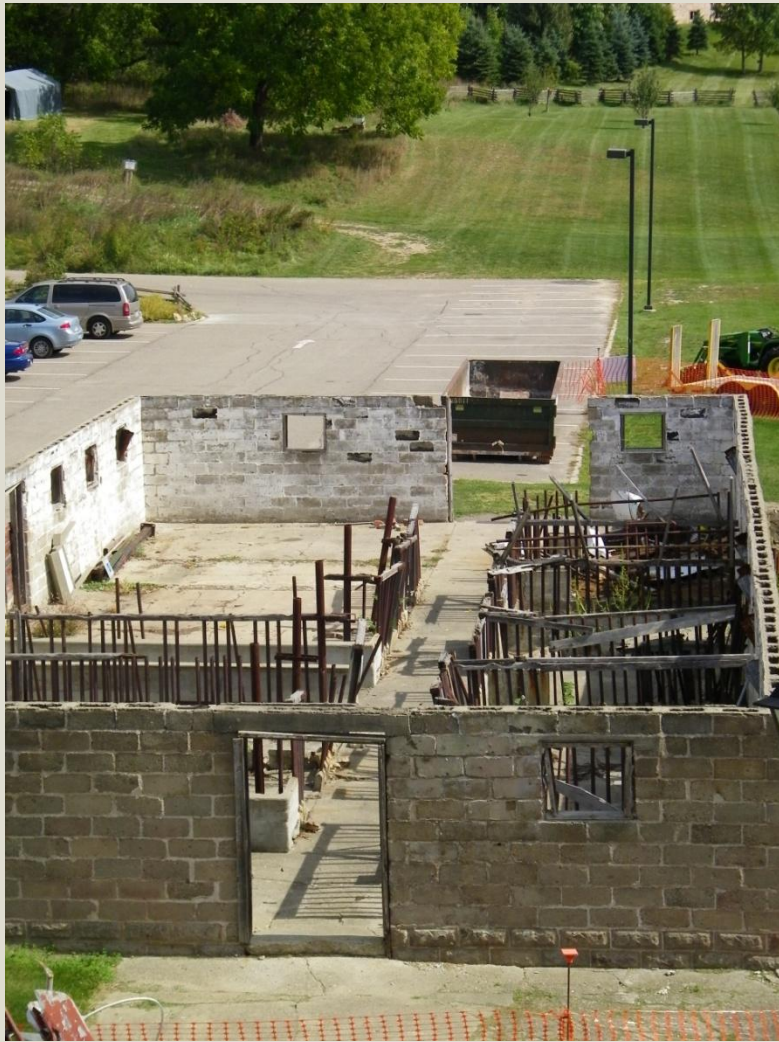

Calf Barn Adaptive Reuse 'The Broomfield Center for Leadership'

- Total Cost - Approximately \$ 700,000
- Phase I - in progress for \$ 265,000

Funds Received/Committed through
2016 Total: \$700,000

National Accreditation

Purpose: Verifies that all strategic plans, accounting, ethics, policies are in place.

- Credibility & Accountability
- Leverage & Support
- Clearer Sense of Purpose
- Sustainability & Strong Institution

Started in 2010

Final site visit and review May 2013



Grants Submitted

- Certified Local Government - State of Michigan
- Comerica Foundation
- Kresge Foundation
- Erb Foundation
- Bradley Foundation
- Lyon Foundation
- Chrysler Foundation
- Ford Foundation
- AIA - David Evans Foundation
- Save America's Treasures
- DTE Foundation
- Consumers Energy
- Carls Foundation

Grants Received:

0

Rochester Hills Museum - OPPORTUNITY

- Creation of Rochester Hills Museum Foundation 501(c3)
- Provide necessary structure to seek grant funding

Rochester Hills Museum - STRUCTURE

- Modeled after Planning Commission

7 Members (City Council)

9 Directors

- **(1) Council Designee**
- **(1) Mayor or Designee**
- **(1) Director of Parks or Designee**
- **(1) Finance Director**
- **(5) At-Large Citizens**

- **Director of Interpretive Services (Non-Voting)**

Rochester Hills Museum - OPERATION

- Modeled after Local Development Finance Authority (LDFA)
- Finance will oversee operation
- Existing funds at Greater Rochester Community Foundation will not be impacted

Rochester Hills Museum Foundation

MISSION STATEMENT

The mission of the Rochester Hills Museum Foundation is to further the educational programs and purposes set forth by the Rochester Hills Museum at Van Hoosen Farm. The Foundation shall promote and assist in the development of the Museum's educational activities and programs and include the development of broad public, private and volunteer support, indentifying and make grant applications, and shall aid in the securing of gifts supportive of the Museum's educational programs, exhibits, events, and collections. The Foundation shall also seek to make the Museum's resources more accessible to the public and to promote historic preservation in Rochester Hills and the surrounding area that benefit from the Museum's educational operation.

Rochester Hills Museum - SCORECARD



Acquire Schoolhouse



Road to Accreditation



Secure Private Funding



Increase Attendance



Adaptive Reuse of Calf Barn



Secure Grants

Rochester Hills Museum Questions?

